

# BlacktownCityCouncil

## NOTICE OF DETERMINATION OF A DEVELOPMENT APPLICATION Environmental Planning and Assessment Act, 1979 (Section 81)

Applicant: **MARK HEHNKE**  
40 MILLER STREET  
NORTH SYDNEY 2060

Determination Number: **09-3146**

### Property Description:

LOT 1 DP546708, 4 ELIZABETH STREET, RIVERSTONE  
LOT 2 DP546708, ELIZABETH STREET, RIVERSTONE

**Development:** Refurbishment of the Existing Riverstone Police Station and Construction of a New Three Storey Police Station, Basement Carpark and Associated Landscaping – Railway Terrace, Riverstone

**Determination:** *Pursuant to Section 81 of the Act Council advises that the Development Application has been determined by:*

- GRANTING OF CONSENT SUBJECT TO THE CONDITIONS ATTACHED ON THE FOLLOWING PAGES

**BY THE SYDNEY WEST JOINT REGIONAL PLANNING PANEL (JRPP) UNDER DIRECTION BY THE MINISTER**

### Right of Appeal

Section 97 of the Act confers on an applicant who is dissatisfied with the determination of the consent authority a right of appeal to the Land and Environment Court. Section 97 does not apply to State significant development or development that has been subject to a Commission of Inquiry.

**Note:** This Consent is generally valid for a period of five years effective from the date of this Notice, unless specified otherwise by Sections 83 and 95 of the Act, or by conditions of this Consent.

**RON MOORE**  
**GENERAL MANAGER**

Per  .....

Date 23 July 2012

## 1 ADVISORY NOTES

### 1.1 Terminology

1.1.1 Any reference in this document to a "consent" means a "development consent" defined in the *Environmental Planning and Assessment Act 1979*.

### 1.2 Scope of Consent

1.2.1 The granting of this consent does not imply or confer compliance with the requirements of the *Disability Discrimination Act 1992*. The applicant is advised to investigate any liability that may apply under that Act. The current suite of Australian Standard 1428 - Design for Access and Mobility, should be consulted for guidance. The prescriptive requirements of Part 1 of the Standard apply to certain buildings requiring development consent.

### 1.3 Services

1.3.1 The applicant is advised to consult with:

- (a) Sydney Water Corporation Limited
- (b) Integral Energy
- (c) Natural Gas Company
- (d) The relevant local telecommunications carrier

regarding any requirements for the provision of services to the development and the location of existing services that may be affected by proposed works, either on the land or on the adjacent public road(s).

All approved building construction plans should be submitted to and stamped by a Sydney Water Corporation Limited Customer Centre or a Sydney Water Quick Check Agent as an indication that the proposal complies with the Sydney Water requirements.

Sydney Water may also require the applicant to obtain a Trade Waste Approval as part of the operation of the approved development. Enquiries should be made to ascertain the Sydney Water requirements for the eventual operation of the approved use.

1.3.2 Information regarding the location of underground services may be obtained from the Sydney "Dial Before You Dig" service, telephone number 1100, fax number (02) 9806 0777. Inquirers should provide the street/road name and number, side of street/road name and the nearest cross street/road name.

These conditions are imposed for the following reasons:

- (a) To ensure compliance with the terms of the relevant Environmental Planning Instruments and/or the Building Code of Australia and/or Council's codes, policies and specifications.
- (b) To ensure that no injury is caused to the amenity of the area, to other persons or to private and public property.
- (c) It is in the public interest that they be imposed.

RON MOORE  
GENERAL MANAGER

Per

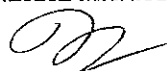

Blacktown City Council  
23 July 2012

## 2 GENERAL

### 2.1 Scope of Consent

2.1.1 This consent relates to the following drawings/details submitted to Council with the Development Application, subject to compliance with any other conditions of this consent:

(Drawing No. A0500, Rev P1)  
Site Plan 11/04/2011

(Drawing No. A0000, Rev P1)  
Basement Floor Plan 11/04/2011

(Drawing No. A0001, Rev P1)  
Ground Floor Plan 11/04/2011

(Drawing No. A0002, Rev P1)  
First Floor Plan 11/04/2011

(Drawing No. A0003, Rev P1)  
Second Floor Plan 11/04/2011

(Drawing No. DA1500 and 1501, Rev B)  
Elevation Plans 16/12/09 1C, 1I

Landscaping Plan February 2010 1 O  
(Drawing No. 231.09/372, Sheet 1 of 1)

*\* As amended by any condition of this consent.*

### 2.2 Necessary Plan Amendments

2.2.1 The following plan amendments shall be included on the detailed design plans prior to any construction:

(a) Site Plan - Drawing No. A0500, Rev P1 dated 11/04/2011

(i) The Site plan shall be amended to show the retention of Tree No.291 as identified on the Survey Plan, Dwg 4802-DET1, dated 4 December 2009 which is situated to the west of the existing heritage building.

These conditions are imposed for the following reasons:

- (a) To ensure compliance with the terms of the relevant Environmental Planning Instruments and/or the Building Code of Australia and/or Council's codes, policies and specifications.
- (b) To ensure that no injury is caused to the amenity of the area, to other persons or to private and public property.
- (c) It is in the public interest that they be imposed.

RON MOORE  
GENERAL-MANAGER

Per

  
Blacktown City Council  
23 July 2012

(ii) The Acoustic Wall situated along the north-east elevation shall include the provision of a climber frame along north-eastern face to aid in screening this wall from the adjoining resident.

(b) Landscaping Plan - Drawing No.231.09/372, dated December 2009 The following two plan amendments are to be incorporated and detailed on an updated Landscaping Plan:

(i) Climbing plants are to be incorporated into the Landscape Plan to screen the acoustic wall along the north-east elevation facing the adjoining resident. A climber frame is also required to be installed on the acoustic wall to help establish this screening.

(ii) The Landscape Plan shall be amended to replace a minimum of 2 x Melaleuca linarifolia trees along the Elizabeth Street frontage with Lemon Scented gum trees which is in keeping with the key characteristic tree in the existing streetscape.

## 2.2.2 Design and Works Specification

2.2.2.1 All engineering works required by Scope of Engineering Works and other sections of this consent must be designed and undertaken in accordance with the relevant aspects of the following documents except as otherwise authorised by this consent:

- (a) Blacktown City Council's Works Specification - Civil (Current Version)
- (b) Blacktown City Council's Engineering Guide for Development (Current Version)
- (c) Blacktown City Council Development Control Plan (Current Version)
- (d) Blacktown City Council Soil Erosion and Sediment Control Policy (Current Version)
- (e) Blacktown City Council On Site Detention General Guidelines and Checklist
- (f) Upper Parramatta River Catchment Trust On Site Stormwater Detention Handbook Third Edition December 1999.
- (g) Blacktown City Council Stormwater Quality Control Policy Design plans, calculations and other supporting documentations prepared in accordance with the above requirements MUST be submitted to Council for information and comment prior to commencement of construction.

NOTE: Any variations from these design requirements must be separately approved by Council.

## 2.2.3 Other Fee and Bond/Securities

These conditions are imposed for the following reasons:

- (a) To ensure compliance with the terms of the relevant Environmental Planning Instruments and/or the Building Code of Australia and/or Council's codes, policies and specifications.
- (b) To ensure that no injury is caused to the amenity of the area, to other persons or to private and public property.
- (c) It is in the public interest that they be imposed.

RON MOORE  
GENERAL MANAGER

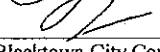
Per   
Blacktown City Council  
23 July 2012

2.2.3.1 The payment of the following fee to Council's Maintenance Section pursuant to Sections 608 and 609 of the Local Government Act 1993. The fee is subject to periodic review and may vary at actual time of payment.

(a) Vehicular Crossing Application and Inspection Fee: \$119.00 per crossing.

NOTE: Council may grant a reduction in the above fee dependent upon the timing of the placement of the footpath crossings.

## 2.2.4 Other Necessary Approvals

2.2.4.1 A separate application or details (as necessary) shall be submitted for the separate approval of Council, under the provisions of the Local Government Act 1993 and/or the Roads Act 1993, for works (including stormwater drainage works) on or occupation of existing public roads. Works that are not covered by a Roads Act Approval – which may require a Road Opening, Road Occupancy or Work Zone Permit.

## 2.3 Asset Management

2.3.1 A detailed estimate of the cost of civil engineering work must be submitted to Council prior to the issue of the Construction Certificate for engineering works. If engineering works are of a value greater than \$25,000; documentary proof of payment of the levy required by the Building and Construction Industry Long Service Payments Act must be provided to Council prior to any approval of engineering plans either by Council or an appropriately accredited certifier.

## 2.4 Engineering Matters

### 2.4.1 Surveys/Certificates/Works As Executed plans

2.4.1.1 A works-as-executed plan (to a standard suitable for microfilming) under the hand of a Chartered Professional Engineer or a Registered Surveyor must be lodged with Blacktown City Council when the engineering works are completed.

2.4.1.2 Upon completion of the works a certificate from a Registered Surveyor must be obtained and submitted to Council verifying the finished floor levels for the building have been achieved upon completion of the construction of the floor. All levels must be to Australian Height Datum.

2.4.1.3 A certificate from a Chartered Professional Engineer/Registered Surveyor must be obtained and submitted to Council verifying that the on-site detention

These conditions are imposed for the following reasons:

- (a) To ensure compliance with the terms of the relevant Environmental Planning Instruments and/or the Building Code of Australia and/or Council's codes, policies and specifications.
- (b) To ensure that no injury is caused to the amenity of the area, to other persons or to private and public property.
- (c) It is in the public interest that they be imposed.

RON MOORE  
GENERAL MANAGER

Per

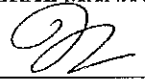
  
Blacktown City Council  
23 July 2012

system as constructed will function hydraulically in accordance with the approved design plans.

2.4.1.4 A certificate from a Registered Engineer (NPER) must be lodged with Council verifying that the structures associated with the on-site detention systems have been constructed to withstand all loads likely to be imposed on them during their lifetime.

2.4.1.5 A certificate from a Chartered Professional Civil Engineer must be obtained and submitted to Council verifying that the constructed Stormwater Quality Control system will function effectively in accordance with Council's Stormwater Quality Control Policy.

2.4.1.6 Special attention is drawn to the following requirements of Council's Works Specification - Civil (Current Version):

- (a) Submission of compaction certificates for fill within road reserves.
- (b) Submission of compaction certificates for road sub-grade.
- (c) Submission of compaction certificates for road pavement materials (sub base and base courses).
- (d) Compliance Certificates from road material suppliers.

2.4.1.7 The submission to Council of all Inspection/Compliance Certificates required by the "During Construction (Engineering)" Section of this consent.

## **2.4.2 Easements/Restrictions/Positive Covenants**

2.4.2.1 Any easement(s) or restriction(s) required by this consent must nominate Blacktown City Council as the authority to release vary or modify the easement(s) or restriction(s). The form of easement or restriction created as a result of this consent must be in accordance with the following:

- (a) Blacktown City Council's standard recitals for Terms of Easements and Restrictions (Current Version).
- (b) The standard format for easements and restrictions as accepted by the Lands Title Office.

2.4.2.2 Restrictions and positive covenants must be provided over the on-site detention storage areas and outlet works.

2.4.2.3 Restrictions and positive covenants must be provided over the Stormwater Quality Control devices and outlet works.

These conditions are imposed for the following reasons:

- (a) To ensure compliance with the terms of the relevant Environmental Planning Instruments and/or the Building Code of Australia and/or Council's codes, policies and specifications.
- (b) To ensure that no injury is caused to the amenity of the area, to other persons or to private and public property.
- (c) It is in the public interest that they be imposed.

RON MOORE  
GENERAL MANAGER

Per

  
Blacktown City Council  
23 July 2012

2.4.2.4 All Section 88B restrictions and covenants created, as part of this consent shall contain a provision that they cannot be extinguished or altered except with the consent of Blacktown City Council.

### 2.4.3 Dedications

2.4.3.1 Dedication at no cost to Council of 8m x 8m splay corners on allotments at each street intersection.

### 2.5 Aesthetics/Landscaping

2.5.1 The building shall be finished with the materials and colours identified and detailed on the submitted Elevation Plans (Drawing No.DA1500 and 1501, Rev B) dated 16 December 2009 and held on Council's file JRPP-09-3146 at enclosure 1C and 1I.

2.5.2 The applicant shall implement and maintain landscaping in accordance with the Landscaping Plan prepared by Iscape, dated December 2009 and amended by Condition 2.2.1 of this consent.

2.5.3 Any retaining walls to be constructed on site as part of the development shall be masonry (i.e. no timber walls) where such walls are proposed to be located within a publicly visible area (such as future front building setbacks) or proposed to have a height in excess of 900mm.

### 2.6 Fencing

2.6.1 All fencing shall be constructed in accordance with the details submitted to Council and shown on the approved Drawing No. A0500, Rev P1 dated 11/04/2011. This includes the provision of a climber frame on the Acoustic Wall situated along the north-east boundary which is to be installed on the north-east face of the wall to assist in screening this wall from the adjoining resident. Council also requires the provision of a new 21m lapped and capped hardwood fence along the northern elevation for privacy and to address noise attenuation.

2.6.2 All retaining walls to be constructed along any property boundary shall be of masonry construction (i.e. no timber walls) with all fencing to be located on top of the retaining wall.

2.6.3 All structures along the shared property boundaries shall be appropriately drained to ensure no run-off is directed into neighbouring properties.

### 2.7 Access/Parking

These conditions are imposed for the following reasons:

- (a) To ensure compliance with the terms of the relevant Environmental Planning Instruments and/or the Building Code of Australia and/or Council's codes, policies and specifications.
- (b) To ensure that no injury is caused to the amenity of the area, to other persons or to private and public property.
- (c) It is in the public interest that they be imposed.

RON MOORE  
GENERAL MANAGER

Per



Blacktown City Council  
23 July 2012

2.7.1 The internal driveway, parking areas, aisle widths, manoeuvring areas, sight distances, ramp grades, van/store dock area are to be designed in accordance with Australian Standard 2890.1-2004. In addition, the following car parking spaces shall be provided within the development: 22 basement level parking spaces; 33 at-grade parking spaces; and 10 secure holding yard parking spaces.

2.7.2 All internal roads and other paved areas shall be designed to provide continuous surface drainage flow paths to approved points of discharge.

2.7.3 Access to and parking for persons with disabilities shall be designed in accordance with Australian Standard 2890.1.

### 3 PRIOR TO CONSTRUCTION WORK COMMENCING

#### 3.1 Notification to Council

3.1.1 The person having the benefit of this consent shall, at least 2 days prior to work commencing on site, submit to Council a notice under Clauses 135 and 136 of the Environmental Planning and Assessment Regulation 2000, indicating details of the appointed Principal Certifying Authority and the date construction work is proposed to commence.

#### 3.2 Notice of work Commencement

3.2.1 At least 5 full working days written notice shall be given of the commencement of engineering works. Such notice shall be accompanied by evidence of the contractor's Public Liability and Workers Compensation Insurances. For Public Liability Insurance this should be a minimum of \$10,000,000.

3.2.2 A minimum of 5 working days written notice is to be provided to all occupiers of properties adjacent to any works approved by this consent and which is to be carried out on Council controlled lands such as roads, drainage reserves and parks. The written notice must contain details of the proposed works, a contact name and phone number and the proposed start and finish dates of the work. A copy of the notice is to also be provided to Council's Development Services Engineers.

#### 3.3 Services/Utilities

3.3.1 The following documentary evidence shall be submitted to Council prior to any construction commencing:

- (a) A Section 73 Compliance Certificate under the Sydney Water Act 1994 must be obtained. Applications must be made through an authorised Water Servicing Coordinator. Please refer to the "Building Plumbing and Developing"

These conditions are imposed for the following reasons:

- (a) To ensure compliance with the terms of the relevant Environmental Planning Instruments and/or the Building Code of Australia and/or Council's codes, policies and specifications;
- (b) To ensure that no injury is caused to the amenity of the area, to other persons or to private and public property.
- (c) It is in the public interest that they be imposed.

RON MOORE  
GENERAL MANAGER

Per

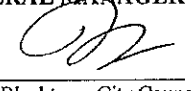
  
Blacktown City Council  
23 July 2012



Section of the website [www.sydneywater.com.au](http://www.sydneywater.com.au), then follow the "Developing Your Land" link or telephone 13 20 92 for assistance. Following application a "Notice of Requirements" will advise of water and sewer extensions to be built and charges to be paid. Please make early contact with the Coordinator since building of water/sewer extensions can be time consuming and may impact on other services and building, driveway or landscape design. A copy of Sydney Water's Notice of Requirements must be submitted prior to construction commencing. The Section 73 Certificate must be submitted prior to any occupation of the development.

(b) A Notification of Arrangement" Certificate from Integral Energy, stating that electrical services, including the provision of street lighting, have been made available to the development.

(c) A written clearance from Telstra or any other recognised communication carrier, stating that services have been made available to the development or that arrangements have been made for the provision of services to the development.

### 3.4 Heritage

3.4.1 Prior to the commencement of any works on site, the applicant must:

(a) Compile a photographic study to record the current state of the site; and

(b) Commission a Conservation Management Plan for the Riverstone police lock-up and associated yard, outbuilding and exercise yard enclosure for any future works and to ensure on-going maintenance of buildings and site. A copy of the Plan shall be submitted to Council prior to any construction works commencing.

### 3.5 Building Code of Australia Compliance

3.5.1 All aspects of the building design shall comply with the applicable performance requirements of the Building Code of Australia so as to achieve and maintain acceptable standards of structural sufficiency, safety (including fire safety), health and amenity for the ongoing benefit of the community. Compliance with the performance requirements can only be achieved by:

(a) Complying with the deemed to satisfy provisions, or

(b) Formulating an alternative solution which:

(i) complies with the performance requirements, or

These conditions are imposed for the following reasons:

(a) To ensure compliance with the terms of the relevant Environmental Planning Instruments and/or the Building Code of Australia and/or Council's codes, policies and specifications.

(b) To ensure that no injury is caused to the amenity of the area, to other persons or to private and public property.

(c) It is in the public interest that they be imposed.

RON MOORE  
GENERAL MANAGER

Per

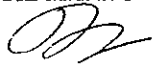
  
Blacktown City Council  
23 July 2012

- (ii) is shown to be at least equivalent to the deemed to satisfy provision, or
- (iii) A combination of (a) and (b).

### 3.6 Site Works and Drainage

3.6.1 Any required retaining wall(s) and/or other effective method to retain excavated or filled ground (not being Exempt Development under the Blacktown Local Environmental Plan), together with any associated groundwater drainage system, shall be designed by an appropriately qualified person. Details of such site works shall accompany the Construction Certificate.

3.6.2 Soil erosion and sediment control measures shall be designed in accordance with Council's Soil Erosion and Sediment Control Policy. Details shall accompany any Construction Certificate.

### 3.7 Safety/Health/Amenity

3.7.1 Toilet facilities shall be provided on the land at the rate of 1 toilet for every 20 persons or part thereof employed at the site.

Each toilet provided shall be:

(a) a standard flushing toilet, and

(b) connected:

- (i) to a public sewer, or
- (ii) if connection to a public sewer is not practicable, to an accredited sewage management facility provided by the Council, or
- (iii) if connection to a public sewer or an accredited sewage management facility is not practicable to some other sewage management facility approved by Council.

3.7.2 A sign is to be erected and maintained in a prominent position on the site in accordance with Clause 98 A (2) of the Environmental Planning and Assessment Regulations 2000 indicating:

- (a) the name, address and telephone number of the principal certifying authority for the work, and
- (b) the name of the principal contractor (if any) for the building work and a telephone number on which that person may be contacted outside working hours, and
- (c) stating that unauthorised entry to the work site is prohibited.

This condition does not apply to:

These conditions are imposed for the following reasons:

- (a) To ensure compliance with the terms of the relevant Environmental Planning Instruments and/or the Building Code of Australia and/or Council's codes, policies and specifications.
- (b) To ensure that no injury is caused to the amenity of the area, to other persons or to private and public property.
- (c) It is in the public interest that they be imposed.

RON MOORE  
GENERAL MANAGER

Per



Blacktown City Council  
23 July 2012

- (i) building work carried out inside an existing building, or
- (ii) building work carried out on premises that are to be occupied continuously (both during and outside working hours) while the work is being carried out.

3.7.3 Should the development work:

- (a) be likely to cause pedestrian or vehicular traffic in a public place to be obstructed or rendered inconvenient, or
- (b) involve the enclosure of a public place, a hoarding or protective barrier shall be erected between the work site and the public place. Such hoarding or barrier shall be designed and erected in accordance with Council's current Local Approvals Policy under the Local Government Act 1993. Where necessary, an awning shall be erected, sufficient to prevent any substance from, or in connection with, the work falling into the public place. The hoarding, awning or protective barrier shall be effectively illuminated between sunset and sunrise where it may be hazardous to any person in the public place.

3.7.4 Soil erosion and sediment control measures shall be provided in accordance with Council's Soil Erosion and Sediment Control Policy.

3.7.5 All soil erosion and sedimentation control measures shall be installed prior to the commencement of development works.

3.7.6 Any excavation and/or backfilling associated with the development shall be executed safely and in accordance with appropriate professional standards, with any excavation properly guarded and protected to prevent such work being dangerous to life or property.

3.7.7 Should any excavation associated with the development extend below the level of the base of the footings of a building or any other structure on any adjoining allotment of land (including a public place), that building or structure:

- (a) shall be preserved and protected from damage, and
- (b) if necessary, shall be underpinned and supported in accordance with structural design details accompanying the Construction Certificate, and
- (c) the owner(s) of which shall, at least 7 days before any such excavation or supporting work commences, be given notice of such intention and particulars of the excavation or supporting work.

### 3.8 Road-works

These conditions are imposed for the following reasons:

- (a) To ensure compliance with the terms of the relevant Environmental Planning Instruments and/or the Building Code of Australia and/or Council's codes, policies and specifications.
- (b) To ensure that no injury is caused to the amenity of the area, to other persons or to private and public property.
- (c) It is in the public interest that they be imposed.

RON MOORE  
GENERAL MANAGER

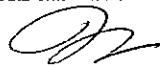
Per   
Blacktown City Council  
23 July 2012

3.8.1 Road pavements for the 4 vehicle parking lanes within Elizabeth Street are to be designed by a Professional Civil Engineer in accordance with the current version of Council's Engineering Guide for Developments and based upon soil tests performed by a registered NATA soils Laboratory and the traffic loadings listed in "Scope of Engineering Works" of this consent. The pavement designs must be lodged with Council for approval prior to commencement of construction works.

3.8.2 A Traffic Management / Control Plan shall be included as part of the Roads Act Approval for road and drainage works to be carried out within public road reserves in strict compliance with the requirements of current Australian Standard 1742.3 (Traffic Control Devices for Works on Roads) and current RTA Traffic Control at Work Sites manual. Any persons preparing such traffic control layout plans shall be RTA accredited.

3.8.3 A Road Opening Occupancy Licence is required from the relevant Road Authorities (Council or RTA) for all works on existing public roads. The application for this licence must be accompanied by a Traffic Management / Control plans.

3.8.4 The design of the 4 vehicle parking lanes within Elizabeth Street required by Scope of Engineering Works of this consent is to be included in any engineering plans.

### 3.9 Erosion and Sediment Control

3.9.1 Soil erosion and sediment control measures for road, drainage, On Site Stormwater Detention and earth works shall be designed in accordance with Council's Soil Erosion and Sediment Control Policy and Engineering Guide for Development. Details are to be included with the plans and specifications to accompany any Engineering plans.

### 3.10 Drainage

3.10.1 Where the internal driveway cannot be drained to an internal pit a grated drain shall be provided at the property boundary.

3.10.2 Stormwater drainage concept plans must be prepared to address both stormwater runoff and sediment control from the site. Stormwater infrastructures shall be design for the 1 in 20 year ARI storm event. On-site Stormwater Detention system is required to be provided and designed in accordance with the current version of Council's Engineering Guide for Developments. Details are to be included with the plans and specifications accompanying any Engineering plans.

### 3.11 On-Site Detention

These conditions are imposed for the following reasons:

- (a) To ensure compliance with the terms of the relevant Environmental Planning Instruments and/or the Building Code of Australia and/or Council's codes, policies and specifications.
- (b) To ensure that no injury is caused to the amenity of the area, to other persons or to private and public property.
- (c) It is in the public interest that they be imposed.

RON MOORE  
GENERAL MANAGER

Per 

Blacktown City Council  
23 July 2012

3.11.1 A certificate from a Registered Engineer (NPER) to be submitted to Council certifying that the structures associated with the on-site detention system have been designed to withstand all loads likely to be imposed on them during their lifetime.

3.11.2 A certificate from a Professional Civil Engineer/Registered Surveyor must be obtained verifying that the On Site Detention system will function hydraulically in accordance with the requirements of Upper Parramatta River Catchment Trust and Council's current development guide.

3.11.3 Any Engineering Plans issued for or including an On-site Stormwater Detention (OSD) System must be accompanied by;

(a) A Drainage Design Summary Sheet per Appendix B1 of the Upper Parramatta River Catchment Trust Handbook, current version.

(b) Full drainage calculations and details for all weirs overland flow-paths and diversion/catch drains - including catchment plans and areas, times of concentration and estimated peak run-off volumes.

(c) A completed OSD Detailed Design Submission and Checklist per Appendix B9 of the above-mentioned Handbook.

(d) A complete address of Council's OSD General Guidelines and Checklist requirements.

(e) A Maintenance Schedule is to be presented with the designer's name, his signature and date on it in accordance with the Upper Parramatta River Catchment Trust handbook guideline. (If an underground tank is involved this must include reference to WorkCover Authority of NSW Occupational Health & Safety Act 1983 and Confined Spaces Regulation.)

### 3.12 Stormwater Quality Control

3.12.1 Stormwater Treatment Measures for the proposed development shall be designed in accordance with the requirements of Council's Stormwater Quality Control Policy. Details are to be included with the plans and specifications accompanying any Engineering Plans.

### 3.13 Flood Protection

3.13.1 The floor level of ground floor habitable rooms shall be above the following nominated Australian Height Datum (AHD), with a minimum of 500mm freeboard above the 1% A.E.P. flood.

These conditions are imposed for the following reasons:

- (a) To ensure compliance with the terms of the relevant Environmental Planning Instruments and/or the Building Code of Australia and/or Council's codes, policies and specifications.
- (b) To ensure that no injury is caused to the amenity of the area, to other persons or to private and public property.
- (c) It is in the public interest that they be imposed.

RON MOORE  
GENERAL MANAGER

Per



Blacktown City Council  
23 July 2012

Nominated AHD 17.3m.

3.13.2 A certificate is to be obtained from a Registered Engineer (NPER) certifying that the building has been designed to withstand the forces of floodwaters and the impact of any flotsam likely to be carried by such floodwaters.

3.13.3 The applicant must prepare and submit to Council a Revised Flood Emergency Response Plan, clearly identifying the staging and contingencies that will be implemented in a flooding event. The Plan must demonstrate that consultation with the Council and State Emergency Services has occurred and detail the response to any issues raised, where appropriate.

### 3.14 Ancillary Works

3.14.1 Ancillary works shall be undertaken at no cost to Council to make the engineering works required by this consent effective. Such works shall include but are not limited to the following:

- (a) The relocation of underground services where required by the positioning of new drainage and road infrastructure.
- (b) The relocation of above ground power and telephone services.
- (c) The matching of new infrastructure into existing or future designed infrastructure.

### 3.15 Tree Protection

3.15.1 Tree No.291 as identified on Survey Plan, Dwg 4802-DET1, dated 4 December 2009 shall be effectively protected against damage and retained on site.

### 3.16 RailCorp Conditions

3.16.1 Prior to any construction commencing, RailCorp requires the following:

- (a) The applicant shall engage an Electrolysis Expert to prepare a report on the Electrolysis Risk to the development from stray currents. The Applicant must incorporate in the development all the measures recommended in the report to control that risk.
- (b) No metal ladders, tapes and plant/machinery, or conductive material are to be used within 6 horizontal metres of any live electrical equipment. This applies to the train pantographs and 1500V catenary, contact and pull-off

These conditions are imposed for the following reasons:

- (a) To ensure compliance with the terms of the relevant Environmental Planning Instruments and/or the Building Code of Australia and/or Council's codes, policies and specifications.
- (b) To ensure that no injury is caused to the amenity of the area, to other persons or to private and public property.
- (c) It is in the public interest that they be imposed.

RON MOORE  
GENERAL MANAGER

Per



Blacktown City Council  
23 July 2012

wires of the adjacent tracks, and to any high voltage aerial supplies within or adjacent to the rail corridor.

### 3.17 Acoustic Measures

3.17.1 In accordance with the Noise Impact Assessment submitted to Council, dated 16 December 2009 prepared by Acoustic Studio (GWA.0002.Rep.091216.doc), the following acoustic measures are required to be incorporated into the detailed design plans to address noise attenuation:

(a) Acoustic screening is to be provided between each item of roof-mounted plant and each property boundary. In order to achieve the screening required to achieve the noise limits, the screen will need to extend at least 300mm above the top of the tallest plant equipment, and as-required each side of the plant to break the direct line of site between the plant and the affected property boundaries (property boundary line projected vertically to roof level). The screens should be constructed from timber or fibre cement sheet, providing a barrier that is continuous with no gaps. A sound-absorptive lining shall be provided on the plant-side of each screen. The materials, weight and final extent of screens are to be determined by an appropriately qualified acoustic consultant and included within the detailed designs prior to construction. Written evidence is to be provided to Council from an appropriately qualified acoustic consultant which states that the proposed measures will adequately achieve the required noise attenuation.

(b) In-duct attenuators are to be incorporated between the car park supply and exhaust fans and the associated roof outlet / inlet.

## 4 DURING CONSTRUCTION (BUILDING)

### 4.1 Safety/Health/Amenity

4.1.1 The required toilet facilities shall be maintained on the land at the rate of 1 toilet for every 20 persons or part of 20 persons employed at the site.

4.1.2 A sign is to be erected and maintained in a prominent position on the site in accordance with Clause 98 A (2) of the Environmental Planning and Assessment Regulations 2000 indicating:

(a) the name, address and telephone number of the principal certifying authority for the work, and

(b) the name of the principal contractor (if any) for the building work and a telephone number on which that person may be contacted outside working hours, and

These conditions are imposed for the following reasons:

- (a) To ensure compliance with the terms of the relevant Environmental Planning Instruments and/or the Building Code of Australia and/or Council's codes, policies and specifications.
- (b) To ensure that no injury is caused to the amenity of the area, to other persons or to private and public property.
- (c) It is in the public interest that they be imposed.

RON MOORE  
GENERAL MANAGER

Per

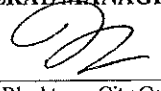
  
Blacktown City Council  
23 July 2012

(c) stating that unauthorised entry to the work site is prohibited.

4.1.3 Should the development work:

(a) be likely to cause pedestrian or vehicular traffic in a public place to be obstructed or rendered inconvenient, or

(b) involves the enclosure of a public place, the required hoarding, awning or protective barrier shall be maintained between the land and the public place. The hoarding, awning or protective barrier shall be effectively illuminated between sunset and sunrise where it may be hazardous to persons in the public place.

4.1.4 Soil erosion and sediment control measures (including the connection of roof water downpipes to stormwater drainage lines upon fixing of roof covering) shall be maintained during the development works.

4.1.5 All measures to control soil erosion and sedimentation shall be maintained throughout development works.

4.1.6 A single vehicle/plant access to the land shall be maintained to minimise ground disturbance and transport of soil onto any public place. Such access shall be maintained in accordance with the requirements of Appendix "F" of Council's Soil Erosion and Sediment Control Policy. As a minimum, single sized 40mm or larger aggregate placed 150mm deep, and extending from the street kerb/road shoulder to the land shall be provided.

4.1.7 Any excavation and/or backfilling associated with the ongoing development works shall be executed safely and in accordance with appropriate professional standards, with any excavation properly guarded and protected to prevent them from being dangerous to life or property.

4.1.8 Building and construction materials, plant, equipment and the like shall not to be placed or stored at any time on Council's footpath, roadway or any public place.

## 4.2 Building Code of Australia Compliance

4.2.1 All building work shall be carried out in accordance with the provisions of the Building Code of Australia.

## 4.3 Surveys

4.3.1 The building(s) shall be set out by a registered surveyor and a survey report lodged with the Principal Certifying Authority to verify the approved position of each structure in relation to the property boundaries.

These conditions are imposed for the following reasons:

- (a) To ensure compliance with the terms of the relevant Environmental Planning Instruments and/or the Building Code of Australia and/or Council's codes, policies and specifications.
- (b) To ensure that no injury is caused to the amenity of the area, to other persons or to private and public property.
- (c) It is in the public interest that they be imposed.

RON MOORE  
GENERAL MANAGER

Per



Blacktown City Council  
23 July 2012



#### 4.4 Nuisance Control

4.4.1 Any objectionable noise, dust, concussion, vibration or other emission from the development works shall not exceed the limit prescribed in the Protection of the Environment Operations Act 1997.

4.4.2 The hours of any offensive noise-generating development works shall be limited to between 7.00am to 6.00pm, Mondays to Fridays: 8.00am to 1pm, Saturdays; and no such work to be undertaken at any time on Sundays or public holidays.

#### 4.5 Waste Control

4.5.1 The waste material sorting, storage and re-use requirements of the approved Waste Management Plan and Council's Site Waste Management and Minimisation Development Control Plan shall be implemented during the course of development works.

#### 4.6 Construction Inspections

4.6.1 The person having the benefit of this consent is required to notify the Principal Contractor for the building construction project that various mandatory and critical stage inspections must be conducted by an accredited certifier, and may include inspections (where applicable):

- (a) At the commencement of the building work; and
- (b) After excavation for, and prior to placement of, any footings; and
- (c) Prior to pouring any in-situ reinforced concrete building element; and
- (d) Prior to the covering of the framework for any floor, wall roof or other building element, and prior to covering waterproofing in any wet areas; and
- (e) Prior to covering waterproofing in any wet areas (but for a minimum of 10% of rooms with wet areas in any class 2,3 or 4 building); and
- (f) Prior to covering any stormwater drainage connections; and
- (g) After the building work has been completed and prior to any Occupation Certificate being issued in relation to the building.

The critical stage inspection "(g)" must be carried out by the Principal Certifying Authority. Any inspection conducted by an accredited other than the nominated PCA for the project must be verified by way of a Compliance Certificate issued for the relevant works. Note: Failure to ensure the relevant inspections are conducted will preclude the issue of an Occupation Certificate.

#### 4.7 Other Matters

These conditions are imposed for the following reasons:

- (a) To ensure compliance with the terms of the relevant Environmental Planning Instruments and/or the Building Code of Australia and/or Council's codes, policies and specifications.
- (b) To ensure that no injury is caused to the amenity of the area, to other persons or to private and public property.
- (c) It is in the public interest that they be imposed.

RON MOORE  
GENERAL MANAGER

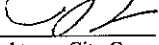
Per   
Blacktown City Council  
23 July 2012

4.7.1 The required sight lines to pedestrians or other vehicles in or around the car park or entrances are not to be compromised by landscaping, signage or fencing.

4.7.2 The required driveways and car parking spaces are to be line marked, sealed with a hard standing all-weather material and maintained to a satisfactory useable standard.

4.7.3 All landscaping shall be completed in accordance with the approved landscaping design plan. All turfed areas shall be finished level with adjoining surfaces and graded to approved points of drainage discharge.

4.7.4 Access and parking for people with disability shall be provided in accordance with Australian Standard 2890.1.

## **5 DURING CONSTRUCTION (ENGINEERING)**

### **5.1 Service Authority Approvals**

5.1.1 Prior to commencement of construction of footway crossings a clearance shall be obtained from the relevant telecommunications carriers and Integral Energy that all necessary ducts have been provided under the proposed crossing.

### **5.2 Maintenance of Soil Erosion Measures**

5.2.1 Soil erosion and sediment control measures shall be implemented in accordance with Council's Soil Erosion and Sediment Control Policy.

5.2.2 Re-vegetation must be applied to disturbed areas as soon as practical after completion of earthworks and must be established prior to release of the maintenance security. All open drains must be turfed.

5.2.3 All required soil erosion and sediment control measures are to be maintained during the entire construction period until disturbed areas are restored by turfing paving or revegetation. Infringement Notices incurring a monetary penalty may be issued by Council where the maintenance of measures is inadequate.

5.2.4 Regular wetting down of the site must be undertaken during the course of works being carried out in order to control windblown dust from the site.

5.2.5 Roads adjoining the site must be kept clean and free of all excavated /transportable spoil materials.

These conditions are imposed for the following reasons:

- (a) To ensure compliance with the terms of the relevant Environmental Planning Instruments and/or the Building Code of Australia and/or Council's codes, policies and specifications.
- (b) To ensure that no injury is caused to the amenity of the area, to other persons or to private and public property.
- (c) It is in the public interest that they be imposed.

RON MOORE  
GENERAL MANAGER

Per



Blacktown City Council  
23 July 2012

5.2.6 Trucks transporting material to and from the site must have their loads covered.

5.2.7 Provisions of "Shaker Pads" and wash-down areas for trucks leaving the site details are to be shown on plans.

### 5.3 Inspections of Works

5.3.1 Inspection Compliance Certificates issued by a Registered Engineer (NPER) or Registered Surveyor or Compliance Certificates issued by an accredited certifier, under Part A of Environmental Planning and Assessment Act 1979 as amended, are to be issued for works covered by the Engineering Plans for engineering works at the completion of the following mandatory inspection stages: -

- (a) Soil Erosion and Sediment Control
  - (i) Implementation of erosion and sediment control
  - (ii) Revegetation of disturbed areas
  - (iii) Internal sediment
  - (iv) Final Inspection
- (b) Construction of Drainage works
  - (i) Pipes before backfilling including trench excavation and bedding
  - (ii) Sand Backfilling
  - (iii) Final pipe inspection
  - (iv) Pit bases
  - (v) Pit Walls
  - (vi) Concrete pit tops
  - (vii) Connection to existing system
  - (viii) Final Inspection
- (c) Construction of Road Pavement
  - (i) Boxing out
  - (ii) Sub-grade roller test
  - (iii) Subsoil drainage
  - (iv) Sandstone roller test layer 1
  - (v) Sandstone roller test layer 2
  - (vi) Kerb pre-laying
  - (vii) Kerb during laying including provision of roof-water outlets
  - (viii) Sandstone depth
  - (ix) Pavement profiles
  - (x) DGB depths and roller tests
  - (xi) Wearing Course
  - (xii) Kerb final
  - (xiii) Concrete tests

These conditions are imposed for the following reasons:

- (a) To ensure compliance with the terms of the relevant Environmental Planning Instruments and/or the Building Code of Australia and/or Council's codes, policies and specifications.
- (b) To ensure that no injury is caused to the amenity of the area, to other persons or to private and public property.
- (c) It is in the public interest that they be imposed.

RON MOORE  
GENERAL MANAGER

Per

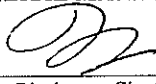
  
Blacktown City Council  
23 July 2012

- (xiv) Formwork concrete pavements
- (xv) Final inspection
- (d) Footpath Works
  - (i) Footpath Trimming and/or turfing (to ensure 4% fall)
  - (ii) Path-paving construction
  - (iii) Service Adjustments
  - (iv) Final Inspection
- (e) Construction of on-site detention system
  - (i) Steel and Formwork for tank/ HED control pit
  - (ii) Completion of HED control pit
  - (iii) Pit formwork
  - (iv) Pipes upstream/ downstream of HED control pit before backfilling
  - (v) Completion of OSD system
- (f) Stormwater Quality Control
  - (i) Installation of Stormwater Quality Control devices
  - (ii) Final Inspection
- (g) Traffic Control
  - (i) Implementation of traffic control
  - (ii) Maintenance of traffic control during works
  - (iii) Removal of traffic control
- (h) Final overall Inspections
  - (i) Preliminary overall final inspection
  - (ii) Overall final inspection

## 5.4 Public Safety

5.4.1 The applicant is advised that all works undertaken in a public place are to be maintained in a safe condition at all times. Council may at any time and without prior notification make safe any such works Council considers to be unsafe and recover all reasonable costs incurred from the applicant.

## 5.5 Site Security

5.5.1 Chain wire gates and security fencing must be provided around the site in order to prevent unauthorised access and dumping of rubbish.

## 5.6 Traffic Control Plan

These conditions are imposed for the following reasons:

- (a) To ensure compliance with the terms of the relevant Environmental Planning Instruments and/or the Building Code of Australia and/or Council's codes, policies and specifications.
- (b) To ensure that no injury is caused to the amenity of the area, to other persons or to private and public property.
- (c) It is in the public interest that they be imposed.

RON MOORE  
GENERAL MANAGER

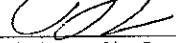
Per   
Blacktown City Council  
23 July 2012

5.6.1 Where amendments to the approved Traffic Control Plan are required, a new plan shall be prepared and approved prior to implementation. Such plans shall be prepared in strict compliance with the requirements of the current version of Australian Standard 1742.3 (Traffic Control Device for works on Roads) as well as the current version of the RTA Traffic Control at Work Site manual. Any person preparing such Traffic Control plans shall have the relevant RTA accreditation, which must be stated on the submitted plans.

## **5.7 Scope of Engineering Works**

5.7.1 The following scope of works shall be included in the design documentation accompanying the Engineering Plans for engineering works:

### **5.7.2 Road and Drainage works**

5.7.2.1 Redundant gutter and/or footway crossing(s) must be replaced with integral kerb and gutter. The footway area must be restored by turfing.

5.7.2.2 Overland flows up to the 1% A.E.P. (100 year Average Recurrence Interval) event must be intercepted at the boundary of the site and conveyed through the site in a piped or channelled discharge system and discharged in a satisfactory manner.

5.7.2.3 Drainage from the site must be connected into Council's existing drainage system.

5.7.2.4 Any drainage currently entering the site is to be collected and conveyed in an approved manner to the nearest appropriate point of discharge.

### **5.7.3 On Site Stormwater Detention System**

#### **5.7.3.1 On Site Detention**

(a) On-site detention of stormwater runoff from the site must be provided to achieve the following nominated permissible site discharge and site storage capacity for the following percentages of site area draining to the system. (Absolute minimum site draining area is 80%)

Nominated Discharge PSD: 147l/s/ha for 100%; 101l/s/ha for 90%; 56l/s/ha for 80%.

Nominated Storage SSR: 264cu.m/ha for 100%; 301cu.m/ha for 90%; 473cu.m/ha for 80%.

Intermediate values can be interpolated linearly for PSD and a fair curve through the 3 values for SSR. Council electronic OSD calculation spreadsheet

These conditions are imposed for the following reasons:

- (a) To ensure compliance with the terms of the relevant Environmental Planning Instruments and/or the Building Code of Australia and/or Council's codes, policies and specifications.
- (b) To ensure that no injury is caused to the amenity of the area, to other persons or to private and public property.
- (c) It is in the public interest that they be imposed.

RON MOORE  
GENERAL MANAGER

Per

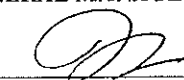

Blacktown City Council  
23 July 2012

is available for calculating the above parameters. This electronic spreadsheet can be obtained upon request from Council Development Services Unit.

(b) On-Site Stormwater Detention for the proposed development shall be designed in accordance with the current version of Council's Engineering Guide for Developments and Council's On-site Stormwater Detention Policy. Details are to be included with the plans and specifications accompanying any Engineering Plans.

(c) Professional accreditation of OSD designers and certifiers must be in accordance with the requirements of Council's Policy.

(d) Comprehensive design plans showing full construction details must be prepared by an accredited OSD designer prior to the commencement of works.

#### **5.7.4 Stormwater Quality Control**

5.7.4.1 Stormwater Treatment Measures are required for this development. These measures must be designed, implemented and constructed in accordance with Council's Stormwater Quality Control Policy.

5.7.4.2 A Maintenance Schedule must be provided for the stormwater treatment measures in accordance with the requirements of Council's Stormwater Quality Control Policy. The designer of the stormwater treatment measures must prepare the Maintenance Schedule and this schedule must show the designer's name, signature and date on it.

#### **5.7.5 Vehicular Crossings**

5.7.5.1 Construction of Council's standard commercial and industrial vehicular footway crossing(s), with the following nominated width(s) at the property boundary in accordance with Council plan A(BS)103S.

Nominated Widths: 4m and 6.2m at Railway Terrace.  
6m and 7.4m at Elizabeth Street.

NOTE: All vehicular crossing must be located a minimum of 1m from Integral/Telstra poles, electrical boxes and 2m from stormwater drainage pits.

#### **5.7.6 Footpaths**

5.7.6.1 The footway area being fully turfed in an appropriate manner to be free draining to the street and of neat appearance.

These conditions are imposed for the following reasons:

- (a) To ensure compliance with the terms of the relevant Environmental Planning Instruments and/or the Building Code of Australia and/or Council's codes, policies and specifications.
- (b) To ensure that no injury is caused to the amenity of the area, to other persons or to private and public property.
- (c) It is in the public interest that they be imposed.

RON MOORE  
GENERAL MANAGER

Per



Blacktown City Council  
23 July 2012

5.7.6.2 The construction of path paving is to be provided to the following nominated street(s)/road(s):

Name: Elizabeth St  
Side: Northern  
Paving Width: 1.2m  
Length: 90m

### **5.7.7 Finished Boundary Levels**

5.7.7.1 Finished levels of all internal works at the road boundary of the property must be 4% above the top of the kerb.

## **5.8 DURING CONSTRUCTION (ENVIRONMENTAL HEALTH)**

5.8.1 The wash bay is to be bunded/graded to direct water/waste to a collection pit which then discharges to the Sydney Water Sewer system, in accordance with the requirements of Sydney Water.

## **6 OPERATIONAL (PLANNING)**

### **6.1 Flood Emergency Response Plan**

6.1.1 The applicant shall prepare and submit to Council a Flood Emergency Response Plan, clearly identifying the staging and contingencies that will be implemented in a flooding event prior to any occupation of the building.

The plan must address issues associated with management of persons in custody during a flood event, and the resources available to implement the flood emergency response plan during an emergency.

The Plan must also demonstrate that consultation with the Council and State Emergency Services has occurred.

### **6.2 Access/Parking**

6.2.1 All required off-street car parking spaces and driveway shall be maintained to a standard suitable for the intended purpose.

6.2.2 All vehicles are to enter and exit the site in a forwards direction.

### **6.3 General**

These conditions are imposed for the following reasons:

- (a) To ensure compliance with the terms of the relevant Environmental Planning Instruments and/or the Building Code of Australia and/or Council's codes, policies and specifications.
- (b) To ensure that no injury is caused to the amenity of the area, to other persons or to private and public property.
- (c) It is in the public interest that they be imposed.

RON MOORE  
GENERAL MANAGER

Per



Blacktown City Council  
23 July 2012

6.3.1 Spillage of light, if any, shall be controlled so as not to cause nuisance to the amenity of adjoining land.

6.3.2 The proposed external lighting is to be managed by time sequence clocks, while lighting to the holding yard area and at-grade parking areas shall be reduced at night to ensure the amenity of adjoining properties is suitably protected. Additionally, the proposed external pole mounted light within the north-eastern corner shall be fitted at all times with 'baffles' and 'deflectors' so as to reduce the impact of glare and focus lighting towards the ground.

6.3.3 Should an intruder alarm be installed on the land it shall be fitted with a timing device in accordance with the requirements of the Protection of the Environment Operations Act 1997.

#### **6.4 Landscaping**

6.4.1 All landscaped areas provided in accordance with the approved landscaping design plan shall be maintained at all times in a suitable manner.

#### **6.5 Use of Premises**

6.5.1 The use of the approved development shall, at all times, be conducted in a manner consistent with the terms and conditions of this consent.

#### **6.6 Surveillance Cameras**

6.6.1 The surveillance cameras are to be reinstated in a fixed (motionless) position to view activities within the holding yard and at-grade car parking areas within the subject site only.

#### **6.7 OPERATIONAL (ENVIRONMENTAL HEALTH)**

6.7.1 All vehicle washing, engine degreasing and steam cleaning shall be conducted in a dedicated vehicle wash bay connected to the sewer.

6.7.2 Upon receipt of a justified complaint in relation to noise pollution emanating from the premises, an acoustical assessment is to be carried out in accordance with the requirements of the Department of Environment and Conservation's Environmental Noise Management - NSW Industrial Noise Policy and provide recommendations to mitigate the emission of offensive noise from the premises. The report shall be prepared by an appropriately qualified acoustic consultant that is a member of the Association of Australian Acoustic Consultants and shall be submitted to Council for consideration.

These conditions are imposed for the following reasons:

- (a) To ensure compliance with the terms of the relevant Environmental Planning Instruments and/or the Building Code of Australia and/or Council's codes, policies and specifications.
- (b) To ensure that no injury is caused to the amenity of the area, to other persons or to private and public property.
- (c) It is in the public interest that they be imposed.

RON MOORE  
GENERAL MANAGER

Per

  
Blacktown City Council  
23 July 2012



6.7.3 A Trade Waste Agreement shall be obtained from Sydney Water prior to the discharge of trade wastewater to the sewer system.

6.7.4 Any activity carried out in accordance with this approval shall not give rise to air pollution (including odour), offensive noise or pollution of land and/or water as defined by the Protection of the Environment Operations Act 1997.

6.7.5 All waste generated on the site is to be stored, handled and disposed of in such a manner as to not create air pollution (including odour), offensive noise or pollution of land and/or water as defined by the Protection of the Environment Operations Act 1997.

6.7.6 In accordance with the requirements of Part 5.7 Protection of the Environment Operations Act 1997, Council is to be informed of any pollution incident that occurs in the course of carrying out the approved activity where material harm to the environment is caused or threatened.

6.7.7 Vehicles and equipment shall only be washed/hosed down within a wash bay that drains to the sewer system in accordance with Sydney Water requirements.

These conditions are imposed for the following reasons:

- (a) To ensure compliance with the terms of the relevant Environmental Planning Instruments and/or the Building Code of Australia and/or Council's codes, policies and specifications.
- (b) To ensure that no injury is caused to the amenity of the area, to other persons or to private and public property.
- (c) It is in the public interest that they be imposed.

RON MOORE  
GENERAL MANAGER

Per

  
Blacktown City Council  
23 July 2012



GENERAL INFORMATION		CONTACT INFORMATION		FINANCIAL INFORMATION		SERVICES	
NAME	ADDRESS	PHONE	FAX	ACCOUNT NO.	ACCOUNT TYPE	DESCRIPTION	DATE
1. NAME	2. ADDRESS	3. PHONE	4. FAX	5. ACCOUNT NO.	6. ACCOUNT TYPE	7. DESCRIPTION	8. DATE
9. NAME	10. ADDRESS	11. PHONE	12. FAX	13. ACCOUNT NO.	14. ACCOUNT TYPE	15. DESCRIPTION	16. DATE
17. NAME	18. ADDRESS	19. PHONE	20. FAX	21. ACCOUNT NO.	22. ACCOUNT TYPE	23. DESCRIPTION	24. DATE
25. NAME	26. ADDRESS	27. PHONE	28. FAX	29. ACCOUNT NO.	30. ACCOUNT TYPE	31. DESCRIPTION	32. DATE
33. NAME	34. ADDRESS	35. PHONE	36. FAX	37. ACCOUNT NO.	38. ACCOUNT TYPE	39. DESCRIPTION	40. DATE
41. NAME	42. ADDRESS	43. PHONE	44. FAX	45. ACCOUNT NO.	46. ACCOUNT TYPE	47. DESCRIPTION	48. DATE
49. NAME	50. ADDRESS	51. PHONE	52. FAX	53. ACCOUNT NO.	54. ACCOUNT TYPE	55. DESCRIPTION	56. DATE
57. NAME	58. ADDRESS	59. PHONE	60. FAX	61. ACCOUNT NO.	62. ACCOUNT TYPE	63. DESCRIPTION	64. DATE
65. NAME	66. ADDRESS	67. PHONE	68. FAX	69. ACCOUNT NO.	70. ACCOUNT TYPE	71. DESCRIPTION	72. DATE
73. NAME	74. ADDRESS	75. PHONE	76. FAX	77. ACCOUNT NO.	78. ACCOUNT TYPE	79. DESCRIPTION	80. DATE
81. NAME	82. ADDRESS	83. PHONE	84. FAX	85. ACCOUNT NO.	86. ACCOUNT TYPE	87. DESCRIPTION	88. DATE
89. NAME	90. ADDRESS	91. PHONE	92. FAX	93. ACCOUNT NO.	94. ACCOUNT TYPE	95. DESCRIPTION	96. DATE
97. NAME	98. ADDRESS	99. PHONE	00. FAX	01. ACCOUNT NO.	02. ACCOUNT TYPE	03. DESCRIPTION	04. DATE
05. NAME	06. ADDRESS	07. PHONE	08. FAX	09. ACCOUNT NO.	10. ACCOUNT TYPE	11. DESCRIPTION	12. DATE
13. NAME	14. ADDRESS	15. PHONE	16. FAX	17. ACCOUNT NO.	18. ACCOUNT TYPE	19. DESCRIPTION	20. DATE
21. NAME	22. ADDRESS	23. PHONE	24. FAX	25. ACCOUNT NO.	26. ACCOUNT TYPE	27. DESCRIPTION	28. DATE
29. NAME	30. ADDRESS	31. PHONE	32. FAX	33. ACCOUNT NO.	34. ACCOUNT TYPE	35. DESCRIPTION	36. DATE
37. NAME	38. ADDRESS	39. PHONE	40. FAX	41. ACCOUNT NO.	42. ACCOUNT TYPE	43. DESCRIPTION	44. DATE
45. NAME	46. ADDRESS	47. PHONE	48. FAX	49. ACCOUNT NO.	50. ACCOUNT TYPE	51. DESCRIPTION	52. DATE
53. NAME	54. ADDRESS	55. PHONE	56. FAX	57. ACCOUNT NO.	58. ACCOUNT TYPE	59. DESCRIPTION	60. DATE
61. NAME	62. ADDRESS	63. PHONE	64. FAX	65. ACCOUNT NO.	66. ACCOUNT TYPE	67. DESCRIPTION	68. DATE
69. NAME	70. ADDRESS	71. PHONE	72. FAX	73. ACCOUNT NO.	74. ACCOUNT TYPE	75. DESCRIPTION	76. DATE
77. NAME	78. ADDRESS	79. PHONE	80. FAX	81. ACCOUNT NO.	82. ACCOUNT TYPE	83. DESCRIPTION	84. DATE
85. NAME	86. ADDRESS	87. PHONE	88. FAX	89. ACCOUNT NO.	90. ACCOUNT TYPE	91. DESCRIPTION	92. DATE
93. NAME	94. ADDRESS	95. PHONE	96. FAX	97. ACCOUNT NO.	98. ACCOUNT TYPE	99. DESCRIPTION	00. DATE
01. NAME	02. ADDRESS	03. PHONE	04. FAX	05. ACCOUNT NO.	06. ACCOUNT TYPE	07. DESCRIPTION	08. DATE
09. NAME	10. ADDRESS	11. PHONE	12. FAX	13. ACCOUNT NO.	14. ACCOUNT TYPE	15. DESCRIPTION	16. DATE
17. NAME	18. ADDRESS	19. PHONE	20. FAX	21. ACCOUNT NO.	22. ACCOUNT TYPE	23. DESCRIPTION	24. DATE
25. NAME	26. ADDRESS	27. PHONE	28. FAX	29. ACCOUNT NO.	30. ACCOUNT TYPE	31. DESCRIPTION	32. DATE
33. NAME	34. ADDRESS	35. PHONE	36. FAX	37. ACCOUNT NO.	38. ACCOUNT TYPE	39. DESCRIPTION	40. DATE
41. NAME	42. ADDRESS	43. PHONE	44. FAX	45. ACCOUNT NO.	46. ACCOUNT TYPE	47. DESCRIPTION	48. DATE
49. NAME	50. ADDRESS	51. PHONE	52. FAX	53. ACCOUNT NO.	54. ACCOUNT TYPE	55. DESCRIPTION	56. DATE
57. NAME	58. ADDRESS	59. PHONE	60. FAX	61. ACCOUNT NO.	62. ACCOUNT TYPE	63. DESCRIPTION	64. DATE
65. NAME	66. ADDRESS	67. PHONE	68. FAX	69. ACCOUNT NO.	70. ACCOUNT TYPE	71. DESCRIPTION	72. DATE
73. NAME	74. ADDRESS	75. PHONE	76. FAX	77. ACCOUNT NO.	78. ACCOUNT TYPE	79. DESCRIPTION	80. DATE
81. NAME	82. ADDRESS	83. PHONE	84. FAX	85. ACCOUNT NO.	86. ACCOUNT TYPE	87. DESCRIPTION	88. DATE
89. NAME	90. ADDRESS	91. PHONE	92. FAX	93. ACCOUNT NO.	94. ACCOUNT TYPE	95. DESCRIPTION	96. DATE
97. NAME	98. ADDRESS	99. PHONE	00. FAX	01. ACCOUNT NO.	02. ACCOUNT TYPE	03. DESCRIPTION	04. DATE
05. NAME	06. ADDRESS	07. PHONE	08. FAX	09. ACCOUNT NO.	10. ACCOUNT TYPE	11. DESCRIPTION	12. DATE
13. NAME	14. ADDRESS	15. PHONE	16. FAX	17. ACCOUNT NO.	18. ACCOUNT TYPE	19. DESCRIPTION	20. DATE
21. NAME	22. ADDRESS	23. PHONE	24. FAX	25. ACCOUNT NO.	26. ACCOUNT TYPE	27. DESCRIPTION	28. DATE
29. NAME	30. ADDRESS	31. PHONE	32. FAX	33. ACCOUNT NO.	34. ACCOUNT TYPE	35. DESCRIPTION	36. DATE
37. NAME	38. ADDRESS	39. PHONE	40. FAX	41. ACCOUNT NO.	42. ACCOUNT TYPE	43. DESCRIPTION	44. DATE
45. NAME	46. ADDRESS	47. PHONE	48. FAX	49. ACCOUNT NO.	50. ACCOUNT TYPE	51. DESCRIPTION	52. DATE
53. NAME	54. ADDRESS	55. PHONE	56. FAX	57. ACCOUNT NO.	58. ACCOUNT TYPE	59. DESCRIPTION	60. DATE
61. NAME	62. ADDRESS	63. PHONE	64. FAX	65. ACCOUNT NO.	66. ACCOUNT TYPE	67. DESCRIPTION	68. DATE
69. NAME	70. ADDRESS	71. PHONE	72. FAX	73. ACCOUNT NO.	74. ACCOUNT TYPE	75. DESCRIPTION	76. DATE
77. NAME	78. ADDRESS	79. PHONE	80. FAX	81. ACCOUNT NO.	82. ACCOUNT TYPE	83. DESCRIPTION	84. DATE
85. NAME	86. ADDRESS	87. PHONE	88. FAX	89. ACCOUNT NO.	90. ACCOUNT TYPE	91. DESCRIPTION	92. DATE
93. NAME	94. ADDRESS	95. PHONE	96. FAX	97. ACCOUNT NO.	98. ACCOUNT TYPE	99. DESCRIPTION	00. DATE
01. NAME	02. ADDRESS	03. PHONE	04. FAX	05. ACCOUNT NO.	06. ACCOUNT TYPE	07. DESCRIPTION	08. DATE
09. NAME	10. ADDRESS	11. PHONE	12. FAX	13. ACCOUNT NO.	14. ACCOUNT TYPE	15. DESCRIPTION	16. DATE
17. NAME	18. ADDRESS	19. PHONE	20. FAX	21. ACCOUNT NO.	22. ACCOUNT TYPE	23. DESCRIPTION	24. DATE
25. NAME	26. ADDRESS	27. PHONE	28. FAX	29. ACCOUNT NO.	30. ACCOUNT TYPE	31. DESCRIPTION	32. DATE
33. NAME	34. ADDRESS	35. PHONE	36. FAX	37. ACCOUNT NO.	38. ACCOUNT TYPE	39. DESCRIPTION	40. DATE
41. NAME	42. ADDRESS	43. PHONE	44. FAX	45. ACCOUNT NO.	46. ACCOUNT TYPE	47. DESCRIPTION	48. DATE
49. NAME	50. ADDRESS	51. PHONE	52. FAX	53. ACCOUNT NO.	54. ACCOUNT TYPE	55. DESCRIPTION	56. DATE
57. NAME	58. ADDRESS	59. PHONE	60. FAX	61. ACCOUNT NO.	62. ACCOUNT TYPE	63. DESCRIPTION	64. DATE
65. NAME	66. ADDRESS	67. PHONE	68. FAX	69. ACCOUNT NO.	70. ACCOUNT TYPE	71. DESCRIPTION	72. DATE
73. NAME	74. ADDRESS	75. PHONE	76. FAX	77. ACCOUNT NO.	78. ACCOUNT TYPE	79. DESCRIPTION	80. DATE
81. NAME	82. ADDRESS	83. PHONE	84. FAX	85. ACCOUNT NO.	86. ACCOUNT TYPE	87. DESCRIPTION	88. DATE
89. NAME	90. ADDRESS	91. PHONE	92. FAX	93. ACCOUNT NO.	94. ACCOUNT TYPE	95. DESCRIPTION	96. DATE
97. NAME	98. ADDRESS	99. PHONE	00. FAX	01. ACCOUNT NO.	02. ACCOUNT TYPE	03. DESCRIPTION	04. DATE
05. NAME	06. ADDRESS	07. PHONE	08. FAX	09. ACCOUNT NO.	10. ACCOUNT TYPE	11. DESCRIPTION	12. DATE
13. NAME	14. ADDRESS	15. PHONE	16. FAX	17. ACCOUNT NO.	18. ACCOUNT TYPE	19. DESCRIPTION	20. DATE
21. NAME	22. ADDRESS	23. PHONE	24. FAX	25. ACCOUNT NO.	26. ACCOUNT TYPE	27. DESCRIPTION	28. DATE
29. NAME	30. ADDRESS	31. PHONE	32. FAX	33. ACCOUNT NO.	34. ACCOUNT TYPE	35. DESCRIPTION	36. DATE
37. NAME	38. ADDRESS	39. PHONE	40. FAX	41. ACCOUNT NO.	42. ACCOUNT TYPE	43. DESCRIPTION	44. DATE
45. NAME	46. ADDRESS	47. PHONE	48. FAX	49. ACCOUNT NO.	50. ACCOUNT TYPE	51. DESCRIPTION	52. DATE
53. NAME	54. ADDRESS	55. PHONE	56. FAX	57. ACCOUNT NO.	58. ACCOUNT TYPE	59. DESCRIPTION	60. DATE
61. NAME	62. ADDRESS	63. PHONE	64. FAX	65. ACCOUNT NO.	66. ACCOUNT TYPE	67. DESCRIPTION	68. DATE
69. NAME	70. ADDRESS	71. PHONE	72. FAX	73. ACCOUNT NO.	74. ACCOUNT TYPE	75. DESCRIPTION	76. DATE
77. NAME	78. ADDRESS	79. PHONE	80. FAX	81. ACCOUNT NO.	82. ACCOUNT TYPE	83. DESCRIPTION	84. DATE
85. NAME	86. ADDRESS	87. PHONE	88. FAX	89. ACCOUNT NO.	90. ACCOUNT TYPE	91. DESCRIPTION	92. DATE
93. NAME	94. ADDRESS	95. PHONE	96. FAX	97. ACCOUNT NO.	98. ACCOUNT TYPE	99. DESCRIPTION	00. DATE
01. NAME	02. ADDRESS	03. PHONE	04. FAX	05. ACCOUNT NO.	06. ACCOUNT TYPE	07. DESCRIPTION	08. DATE
09. NAME	10. ADDRESS	11. PHONE	12. FAX	13. ACCOUNT NO.	14. ACCOUNT TYPE	15. DESCRIPTION	16. DATE
17. NAME	18. ADDRESS	19. PHONE	20. FAX	21. ACCOUNT NO.	22. ACCOUNT TYPE	23. DESCRIPTION	24. DATE
25. NAME	26. ADDRESS	27. PHONE	28. FAX	29. ACCOUNT NO.	30. ACCOUNT TYPE	31. DESCRIPTION	32. DATE
33. NAME	34. ADDRESS	35. PHONE	36. FAX	37. ACCOUNT NO.	38. ACCOUNT TYPE	39. DESCRIPTION	40. DATE
41. NAME	42. ADDRESS	43. PHONE	44. FAX	45. ACCOUNT NO.	46. ACCOUNT TYPE	47. DESCRIPTION	48. DATE
49. NAME	50. ADDRESS	51. PHONE	52. FAX	53. ACCOUNT NO.	54. ACCOUNT TYPE	55. DESCRIPTION	56. DATE
57. NAME	58. ADDRESS	59. PHONE	60. FAX	61. ACCOUNT NO.	62. ACCOUNT TYPE	63. DESCRIPTION	64. DATE
65. NAME	66. ADDRESS	67. PHONE	68. FAX	69. ACCOUNT NO.	70. ACCOUNT TYPE	71. DESCRIPTION	72. DATE
73. NAME	74. ADDRESS	75. PHONE	76. FAX	77. ACCOUNT NO.	78. ACCOUNT TYPE	79. DESCRIPTION	80. DATE
81. NAME	82. ADDRESS	83. PHONE	84. FAX	85. ACCOUNT NO.	86. ACCOUNT TYPE	87. DESCRIPTION	88. DATE
89. NAME	90. ADDRESS	91. PHONE	92. FAX	93. ACCOUNT NO.	94. ACCOUNT TYPE	95. DESCRIPTION	96. DATE
97. NAME	98. ADDRESS	99. PHONE	00. FAX	01. ACCOUNT NO.	02. ACCOUNT TYPE	03. DESCRIPTION	04. DATE
05. NAME	06. ADDRESS	07. PHONE	08. FAX	09. ACCOUNT NO.	10. ACCOUNT TYPE	11. DESCRIPTION	12. DATE
13. NAME	14. ADDRESS	15. PHONE	16. FAX	17. ACCOUNT NO.	18. ACCOUNT TYPE	19. DESCRIPTION	20. DATE
21. NAME	22. ADDRESS	23. PHONE	24. FAX	25. ACCOUNT NO.	26. ACCOUNT TYPE	27. DESCRIPTION	28. DATE
29. NAME	30. ADDRESS	31. PHONE	32. FAX	33. ACCOUNT NO.	34. ACCOUNT TYPE	35. DESCRIPTION	36. DATE
37. NAME	38. ADDRESS	39. PHONE	40. FAX	41. ACCOUNT NO.	42. ACCOUNT TYPE	43. DESCRIPTION	44. DATE
45. NAME	46. ADDRESS	47. PHONE	48. FAX	49. ACCOUNT NO.	50. ACCOUNT TYPE	51. DESCRIPTION	52. DATE
53. NAME	54. ADDRESS	55. PHONE	56. FAX	57. ACCOUNT NO.	58. ACCOUNT TYPE	59. DESCRIPTION	60. DATE
61. NAME	62. ADDRESS	63. PHONE	64. FAX	65. ACCOUNT NO.	66. ACCOUNT TYPE	67. DESCRIPTION	68. DATE
69. NAME	70. ADDRESS	71. PHONE	72. FAX	73. ACCOUNT NO.	74. ACCOUNT TYPE	75. DESCRIPTION	76. DATE
77. NAME	78. ADDRESS	79. PHONE	80. FAX	81. ACCOUNT NO.	82. ACCOUNT TYPE	83. DESCRIPTION	84. DATE
85. NAME	86. ADDRESS	87. PHONE	88. FAX	89. ACCOUNT NO.	90. ACCOUNT TYPE	91. DESCRIPTION	92. DATE
93. NAME	94. ADDRESS	95. PHONE	96. FAX	97. ACCOUNT NO.	98. ACCOUNT TYPE	99. DESCRIPTION	00. DATE
01. NAME	02. ADDRESS	03. PHONE	04. FAX	05. ACCOUNT NO.	06. ACCOUNT TYPE	07. DESCRIPTION	08. DATE
09. NAME	10. ADDRESS	11. PHONE	12. FAX	13. ACCOUNT NO.	14. ACCOUNT TYPE	15. DESCRIPTION	16. DATE
17. NAME	18. ADDRESS	19. PHONE	20. FAX	21. ACCOUNT NO.	22. ACCOUNT TYPE	23. DESCRIPTION	24. DATE
25. NAME	26. ADDRESS	27. PHONE	28. FAX	29. ACCOUNT NO.	30. ACCOUNT TYPE	31. DESCRIPTION	32. DATE
33. NAME	34. ADDRESS	35. PHONE	36. FAX	37. ACCOUNT NO.	38. ACCOUNT TYPE	39. DESCRIPTION	40. DATE
41. NAME	42. ADDRESS	43. PHONE	44. FAX	45. ACCOUNT NO.	46. ACCOUNT TYPE	47. DESCRIPTION	48. DATE
49. NAME	50. ADDRESS	51. PHONE	52. FAX	53. ACCOUNT NO.	54. ACCOUNT TYPE	55. DESCRIPTION	56. DATE
57. NAME	58. ADDRESS	59. PHONE	60. FAX	61. ACCOUNT NO.	62. ACCOUNT TYPE	63. DESCRIPTION	64. DATE
65. NAME	66. ADDRESS	67. PHONE	68. FAX	69. ACCOUNT NO.	70. ACCOUNT TYPE	71. DESCRIPTION	72. DATE
73. NAME	74. ADDRESS	75. PHONE	76. FAX	77. ACCOUNT NO.	78. ACCOUNT TYPE	79. DESCRIPTION	80. DATE
81. NAME	82. ADDRESS	83. PHONE	84. FAX	85. ACCOUNT NO.	86. ACCOUNT TYPE	87. DESCRIPTION	88. DATE
89. NAME	90. ADDRESS	91. PHONE	92. FAX	93. ACCOUNT NO.	94. ACCOUNT TYPE	95. DESCRIPTION	96. DATE
97. NAME	98. ADDRESS	99. PHONE	00. FAX	01. ACCOUNT NO.	02. ACCOUNT TYPE	03. DESCRIPTION	04. DATE
05. NAME	06. ADDRESS	07. PHONE	08. FAX	09. ACCOUNT NO.	10. ACCOUNT TYPE	11. DESCRIPTION	12. DATE
13. NAME	14. ADDRESS	15. PHONE	16. FAX	17. ACCOUNT NO.	18. ACCOUNT TYPE	19. DESCRIPTION	20. DATE
21. NAME	22. ADDRESS	23. PHONE	24. FAX	25. ACCOUNT NO.	26. ACCOUNT TYPE	27. DESCRIPTION	28. DATE
29. NAME	30. ADDRESS	31. PHONE	32. FAX	33. ACCOUNT NO.	34. ACCOUNT TYPE	35. DESCRIPTION	36. DATE
37. NAME	38. ADDRESS	39. PHONE	40. FAX	41. ACCOUNT NO.	42. ACCOUNT TYPE	43. DESCRIPTION	44. DATE
45. NAME	46. ADDRESS	47. PHONE	48. FAX	49. ACCOUNT NO.	50. ACCOUNT TYPE	51. DESCRIPTION	52. DATE
53. NAME	54. ADDRESS	55. PHONE	56. FAX	57. ACCOUNT NO.	58. ACCOUNT TYPE	59. DESCRIPTION	60. DATE
61. NAME	62. ADDRESS	63. PHONE	64. FAX	65. ACCOUNT NO.	66. ACCOUNT TYPE	67. DESCRIPTION	68. DATE
69. NAME	70. ADDRESS	71. PHONE	72. FAX	73. ACCOUNT NO.	74. ACCOUNT TYPE	75. DESCRIPTION	76. DATE
77. NAME	78. ADDRESS	79. PHONE	80. FAX	81. ACCOUNT NO.	82. ACCOUNT TYPE	83. DESCRIPTION	84. DATE
85. NAME	86. ADDRESS	87. PHONE	88. FAX	89. ACCOUNT NO.	90. ACCOUNT TYPE	91. DESCRIPTION	92. DATE
93. NAME	94. ADDRESS	95. PHONE	96. FAX	97. ACCOUNT NO.	98. ACCOUNT TYPE	99. DESCRIPTION	00. DATE
01. NAME	02. ADDRESS	03. PHONE	04. FAX	05. ACCOUNT NO.	06. ACCOUNT TYPE	07. DESCRIPTION	08. DATE
09. NAME	10. ADDRESS	11. PHONE	12. FAX	13. ACCOUNT NO.	14. ACCOUNT TYPE	15. DESCRIPTION	16. DATE
17. NAME	18. ADDRESS	19. PHONE	20. FAX	21. ACCOUNT NO.	22. ACCOUNT TYPE	23. DESCRIPTION	24. DATE
25. NAME	26. ADDRESS	27. PHONE	28. FAX	29. ACCOUNT NO.	30. ACCOUNT TYPE	31. DESCRIPTION	32. DATE
33. NAME	34. ADDRESS	35. PHONE	36. FAX	37. ACCOUNT NO.	38. ACCOUNT TYPE	39. DESCRIPTION	40. DATE
41. NAME	42. ADDRESS	43. PHONE	44. FAX	45. ACCOUNT NO.	46. ACCOUNT TYPE	47. DESCRIPTION	48. DATE
49. NAME	50. ADDRESS	51. PHONE	52. FAX	53. ACCOUNT NO.	54. ACCOUNT TYPE	55. DESCRIPTION	56. DATE
57. NAME	58. ADDRESS	59. PHONE	60. FAX	61. ACCOUNT NO.	62. ACCOUNT TYPE	63. DESCRIPTION	64. DATE
65. NAME	66. ADDRESS	67. PHONE	68. FAX	69. ACCOUNT NO.	70. ACCOUNT TYPE	71. DESCRIPTION	72. DATE
73. NAME	74. ADDRESS	75. PHONE	76. FAX	77. ACCOUNT NO.	78. ACCOUNT TYPE	79. DESCRIPTION	80. DATE
81. NAME	82. ADDRESS	83. PHONE	84. FAX	85. ACCOUNT NO.	86. ACCOUNT TYPE	87. DESCRIPTION	88. DATE
89. NAME	90. ADDRESS	91. PHONE	92. FAX	93. ACCOUNT NO.	94. ACCOUNT TYPE	95. DESCRIPTION	96. DATE
97. NAME	98. ADDRESS	99. PHONE	00. FAX	01. ACCOUNT NO.	02. ACCOUNT TYPE	03. DESCRIPTION	04. DATE
05. NAME	06. ADDRESS	07. PHONE	08. FAX	09. ACCOUNT NO.	10. ACCOUNT TYPE	11. DESCRIPTION	12. DATE
13. NAME	14. ADDRESS	15. PHONE	16. FAX	17. ACCOUNT NO.	18. ACCOUNT TYPE	19. DESCRIPTION	20. DATE
21. NAME	22. ADDRESS	23. PHONE	24. FAX	25. ACCOUNT NO.	26. ACCOUNT TYPE	27. DESCRIPTION	28. DATE
29. NAME	30. ADDRESS	31. PHONE	32. FAX	33. ACCOUNT NO.	34. ACCOUNT TYPE	35. DESCRIPTION	36. DATE
37. NAME	38. ADDRESS	39. PHONE	40. FAX	41. ACCOUNT NO.	42. ACCOUNT TYPE	43. DESCRIPTION	44. DATE
45. NAME	46. ADDRESS	47. PHONE	48. FAX	49. ACCOUNT NO.	50. ACCOUNT TYPE	51. DESCRIPTION	52. DATE
53. NAME	54. ADDRESS	55. PHONE	56. FAX	57. ACCOUNT NO.	58. ACCOUNT TYPE	59. DESCRIPTION	60. DATE
61. NAME	62. ADDRESS	63. PHONE	64. FAX	65. ACCOUNT NO.	66. ACCOUNT TYPE	67. DESCRIPTION	68. DATE
69. NAME	70. ADDRESS	71. PHONE	72. FAX	73. ACCOUNT NO.	74. ACCOUNT TYPE	75. DESCRIPTION	76. DATE
77. NAME	78. ADDRESS	79. PHONE	80. FAX	81. ACCOUNT NO.	82. ACCOUNT TYPE	83. DESCRIPTION	84. DATE
85. NAME	86. ADDRESS	87. PHONE	88. FAX	89. ACCOUNT NO.	90. ACCOUNT TYPE	91. DESCRIPTION	92. DATE
93. NAME	94. ADDRESS	95. PHONE	96. FAX	97. ACCOUNT NO.	98. ACCOUNT TYPE	99. DESCRIPTION	00. DATE
01. NAME	02. ADDRESS	03. PHONE	04. FAX	05. ACCOUNT NO.	06. ACCOUNT TYPE	07. DESCRIPTION	08. DATE
09. NAME	10. ADDRESS	11. PHONE	12. FAX	13. ACCOUNT NO.	14. ACCOUNT TYPE	15. DESCRIPTION	16. DATE
17. NAME	18. ADDRESS	19. PHONE	20. FAX	21. ACCOUNT NO.	22. ACCOUNT TYPE	23. DESCRIPTION	24. DATE
25. NAME	26. ADDRESS	27. PHONE	28. FAX	29. ACCOUNT NO.	30. ACCOUNT TYPE	31. DESCRIPTION	32. DATE
33. NAME	34. ADDRESS	35. PHONE	36. FAX	37. ACCOUNT NO.	38. ACCOUNT TYPE	39. DESCRIPTION	40. DATE
41. NAME	42. ADDRESS	43. PHONE	44. FAX	45. ACCOUNT NO.	46. ACCOUNT TYPE	47. DESCRIPTION	48. DATE
49. NAME	50. ADDRESS	51. PHONE	52. FAX	53. ACCOUNT NO.	54. ACCOUNT TYPE	55. DESCRIPTION	56. DATE
57. NAME	58. ADDRESS	59. PHONE	60. FAX	61. ACCOUNT NO			

44179  
Fowlmolehill Associates

**Jim Matz & Associates**

11/20/2019 10:00 PM 02 Nov 19 10:00

「我對你太了解了，你太容易相信別人了。」

**Bizrule Associates**  
with Danbury School

United Group



Plumwood, J. 2003. *Journal of the American Water Resources Association* 39: 127-135.

Basement

09078 A0000 P1

1900 1 21 1 24

GARDNER WETHERILL &amp; ASSOCIATES

1.5% (2.5 studies, 2.0%)  
not paid for separately  
in a separate study

100% Satisfaction Guarantee  
 1-800-451-7243  
 1-800-451-7243  
 1-800-451-7243

For more information, call 1-800-451-7243

bioRxiv preprint doi: <https://doi.org/10.1101/2019.05.20.246281>; this version posted May 20, 2019. The copyright holder for this preprint (which was not certified by peer review) is the author/funder, who has granted bioRxiv a license to display the preprint in perpetuity. It is made available under aCC-BY-NC-ND 4.0 International license.

---

11511000 ALD. N.H. 01530578

# Deverement Content

0310101

This document forms part of the above approval issued under Section 30 of the Environmental Planning and Assessment Act 1979. This document must not be used or relied upon for construction purposes.

3000

General Manager

per:

**BOUNDARY**

BOUNDARY ZONE 2(A)

## BOUNDARY

**PRELIMINARY**

①

9

④



①

—

○



SCHEDULE OF FINCHES ASSURANCES		FINCHES ASSURANCES	
FINCHES ASSURANCE	FINCHES ASSURANCE	FINCHES ASSURANCE	FINCHES ASSURANCE
1. FINCHES ASSURANCE	2. FINCHES ASSURANCE	3. FINCHES ASSURANCE	4. FINCHES ASSURANCE
5. FINCHES ASSURANCE	6. FINCHES ASSURANCE	7. FINCHES ASSURANCE	8. FINCHES ASSURANCE
9. FINCHES ASSURANCE	10. FINCHES ASSURANCE	11. FINCHES ASSURANCE	12. FINCHES ASSURANCE
13. FINCHES ASSURANCE	14. FINCHES ASSURANCE	15. FINCHES ASSURANCE	16. FINCHES ASSURANCE
17. FINCHES ASSURANCE	18. FINCHES ASSURANCE	19. FINCHES ASSURANCE	20. FINCHES ASSURANCE
21. FINCHES ASSURANCE	22. FINCHES ASSURANCE	23. FINCHES ASSURANCE	24. FINCHES ASSURANCE
25. FINCHES ASSURANCE	26. FINCHES ASSURANCE	27. FINCHES ASSURANCE	28. FINCHES ASSURANCE
29. FINCHES ASSURANCE	30. FINCHES ASSURANCE	31. FINCHES ASSURANCE	32. FINCHES ASSURANCE
33. FINCHES ASSURANCE	34. FINCHES ASSURANCE	35. FINCHES ASSURANCE	36. FINCHES ASSURANCE
37. FINCHES ASSURANCE	38. FINCHES ASSURANCE	39. FINCHES ASSURANCE	40. FINCHES ASSURANCE
41. FINCHES ASSURANCE	42. FINCHES ASSURANCE	43. FINCHES ASSURANCE	44. FINCHES ASSURANCE
45. FINCHES ASSURANCE	46. FINCHES ASSURANCE	47. FINCHES ASSURANCE	48. FINCHES ASSURANCE
49. FINCHES ASSURANCE	50. FINCHES ASSURANCE	51. FINCHES ASSURANCE	52. FINCHES ASSURANCE
53. FINCHES ASSURANCE	54. FINCHES ASSURANCE	55. FINCHES ASSURANCE	56. FINCHES ASSURANCE
57. FINCHES ASSURANCE	58. FINCHES ASSURANCE	59. FINCHES ASSURANCE	60. FINCHES ASSURANCE
61. FINCHES ASSURANCE	62. FINCHES ASSURANCE	63. FINCHES ASSURANCE	64. FINCHES ASSURANCE
65. FINCHES ASSURANCE	66. FINCHES ASSURANCE	67. FINCHES ASSURANCE	68. FINCHES ASSURANCE
69. FINCHES ASSURANCE	70. FINCHES ASSURANCE	71. FINCHES ASSURANCE	72. FINCHES ASSURANCE
73. FINCHES ASSURANCE	74. FINCHES ASSURANCE	75. FINCHES ASSURANCE	76. FINCHES ASSURANCE
77. FINCHES ASSURANCE	78. FINCHES ASSURANCE	79. FINCHES ASSURANCE	80. FINCHES ASSURANCE
81. FINCHES ASSURANCE	82. FINCHES ASSURANCE	83. FINCHES ASSURANCE	84. FINCHES ASSURANCE
85. FINCHES ASSURANCE	86. FINCHES ASSURANCE	87. FINCHES ASSURANCE	88. FINCHES ASSURANCE
89. FINCHES ASSURANCE	90. FINCHES ASSURANCE	91. FINCHES ASSURANCE	92. FINCHES ASSURANCE
93. FINCHES ASSURANCE	94. FINCHES ASSURANCE	95. FINCHES ASSURANCE	96. FINCHES ASSURANCE
97. FINCHES ASSURANCE	98. FINCHES ASSURANCE	99. FINCHES ASSURANCE	100. FINCHES ASSURANCE

**EnvironDesign Associates**  
 10000 15th Avenue  
 P.O. Box 10000  
 Denver, CO 80201  
 Tel: 303/755-5511  
 Fax: 303/755-5511

**EnvironDesign Associates**  
 10000 15th Avenue  
 P.O. Box 10000  
 Denver, CO 80201  
 Tel: 303/755-5511  
 Fax: 303/755-5511

**Erbes & Associates**  
 10000 15th Avenue  
 P.O. Box 10000  
 Denver, CO 80201  
 Tel: 303/755-5511  
 Fax: 303/755-5511

**Erbes & Associates**  
 10000 15th Avenue  
 P.O. Box 10000  
 Denver, CO 80201  
 Tel: 303/755-5511  
 Fax: 303/755-5511

**Bizzilli Associates**  
 10000 15th Avenue  
 P.O. Box 10000  
 Denver, CO 80201  
 Tel: 303/755-5511  
 Fax: 303/755-5511

**United Group**  
 10000 15th Avenue  
 P.O. Box 10000  
 Denver, CO 80201  
 Tel: 303/755-5511  
 Fax: 303/755-5511

**Riverstone Police Station**  
 15 Railway Terrace  
 Riverstone, NSW 2765  
 Phone: 02 9391 1111  
**Revised Plans**  
**Ground Floor**



09078	A0001	P1
1 400	D1	UH

**GARDNER WETHERILL & ASSOCIATES**

LONG, 2 Suite 200  
West Tower, 1000  
at Lincoln Center  
New York, NY 10020

TEL 212-693-4477  
FAX 212-693-1989  
E [info@gardnerwetherill.com](mailto:info@gardnerwetherill.com) [www.gw.com](http://www.gw.com)

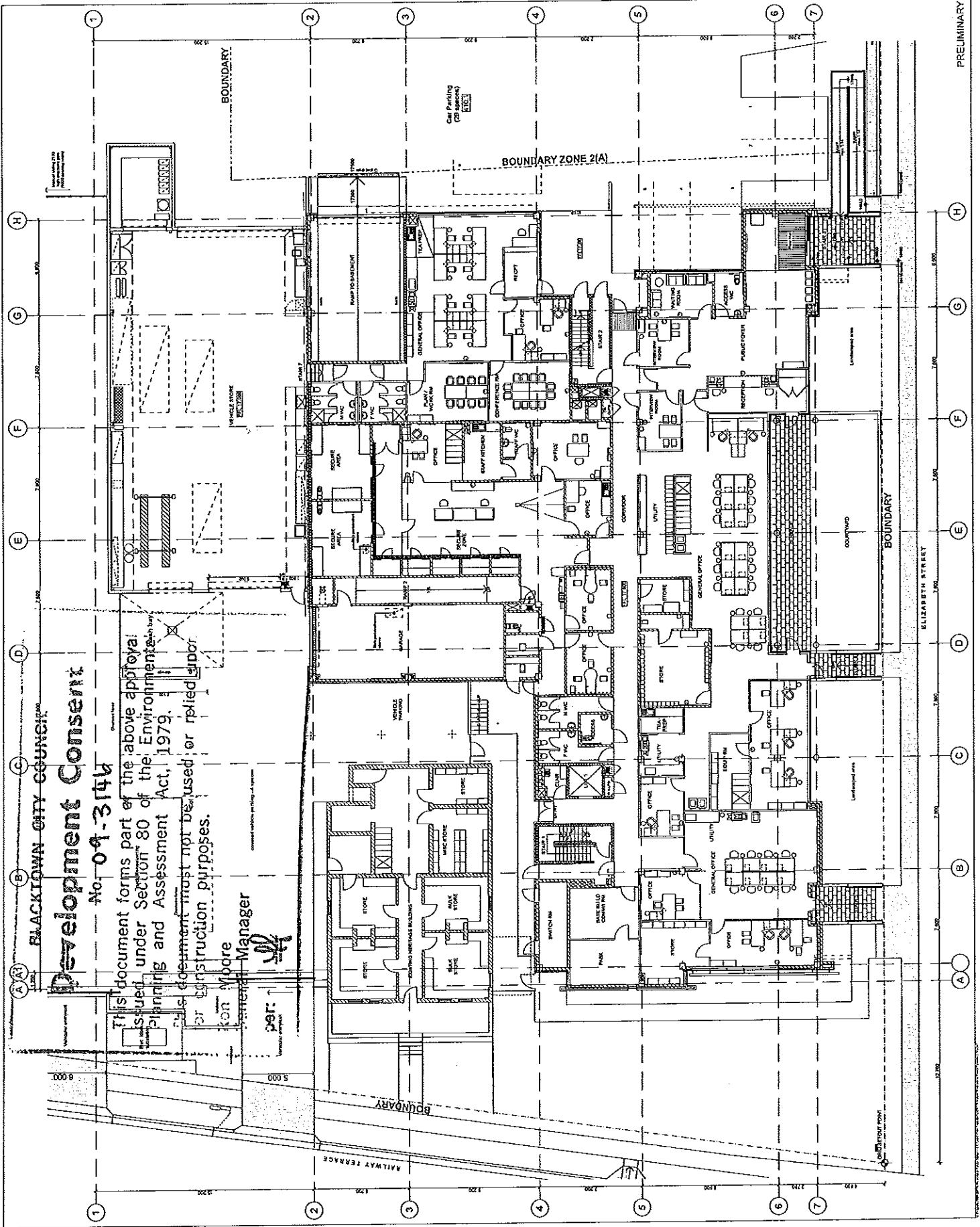
40 N. 1st Avenue  
San Francisco, CA 94103-1099  
Tel 415-398-1000 Fax 415-398-1000



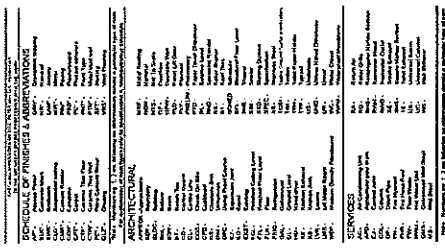

F4: Identification of participants due to questionnaire 1, 2, 3 and 4		F5: Identification of participants due to questionnaire 5, 6, 7 and 8	
NAME	IDENTIFICATION CODE	NAME	IDENTIFICATION CODE
1	1	1	1
2	2	2	2
3	3	3	3
4	4	4	4
5	5	5	5
6	6	6	6
7	7	7	7
8	8	8	8
9	9	9	9
10	10	10	10
11	11	11	11
12	12	12	12
13	13	13	13
14	14	14	14
15	15	15	15
16	16	16	16
17	17	17	17
18	18	18	18
19	19	19	19
20	20	20	20
21	21	21	21
22	22	22	22
23	23	23	23
24	24	24	24
25	25	25	25
26	26	26	26
27	27	27	27
28	28	28	28
29	29	29	29
30	30	30	30
31	31	31	31
32	32	32	32
33	33	33	33
34	34	34	34
35	35	35	35
36	36	36	36
37	37	37	37
38	38	38	38
39	39	39	39
40	40	40	40
41	41	41	41
42	42	42	42
43	43	43	43
44	44	44	44
45	45	45	45
46	46	46	46
47	47	47	47
48	48	48	48
49	49	49	49
50	50	50	50
51	51	51	51
52	52	52	52
53	53	53	53
54	54	54	54
55	55	55	55
56	56	56	56
57	57	57	57
58	58	58	58
59	59	59	59
60	60	60	60
61	61	61	61
62	62	62	62
63	63	63	63
64	64	64	64
65	65	65	65
66	66	66	66
67	67	67	67
68	68	68	68
69	69	69	69
70	70	70	70
71	71	71	71
72	72	72	72
73	73	73	73
74	74	74	74
75	75	75	75
76	76	76	76
77	77	77	77
78	78	78	78
79	79	79	79
80	80	80	80
81	81	81	81
82	82	82	82
83	83	83	83
84	84	84	84
85	85	85	85
86	86	86	86
87	87	87	87
88	88	88	88
89	89	89	89
90	90	90	90
91	91	91	91
92	92	92	92
93	93	93	93
94	94	94	94
95	95	95	95
96	96	96	96
97	97	97	97
98	98	98	98
99	99	99	99
100	100	100	100

**EnvironDesign Associates**  
#BXND  
PO Box 100  
St. Albans, VT 05478  
Tel: (603) 881-1977

**Jim Hartz & Associates**  
New 4327 2nd St. Longmont, CO  
Tel: (303) 782-1000 Fax: (303) 782-1000

**Cross & Associates**  
Leland J. Smith, P.E., 11 Jackson Street  
Tel: (415) 447-1850 Fax: (415) 447-1625

**Birzulis Associates**  
#BXND  
10000 Wilshire Blvd.  
Tel: (310) 466-1247 Fax: (310) 466-1228

United Group  
Level 72 40 Mahar Street  
North Sydney NSW 2060  
02 9224 8000

**UnitedGroup**  
of Australia

**Riverstone Police Station**

16 Railway Terrace  
Beverly Hills, N.W. 2165  
HAWAII, U.S.A.  
**Revised Plans**  
**First Floor**

09078	A0002		P1
EXPIRATION DATE	ISSUE DATE	EXPIRATION DATE	ISSUE DATE
1-10-01	01		04

**GARDNER WETHERILL & ASSOCIATES**

1000 West Main Street  
 Suite 200  
 St. Louis, MO 63103  
 P 314.576.6779  
 F 314.576.6779  
 E gwa@gardnerwetherill.com www.gwa.com

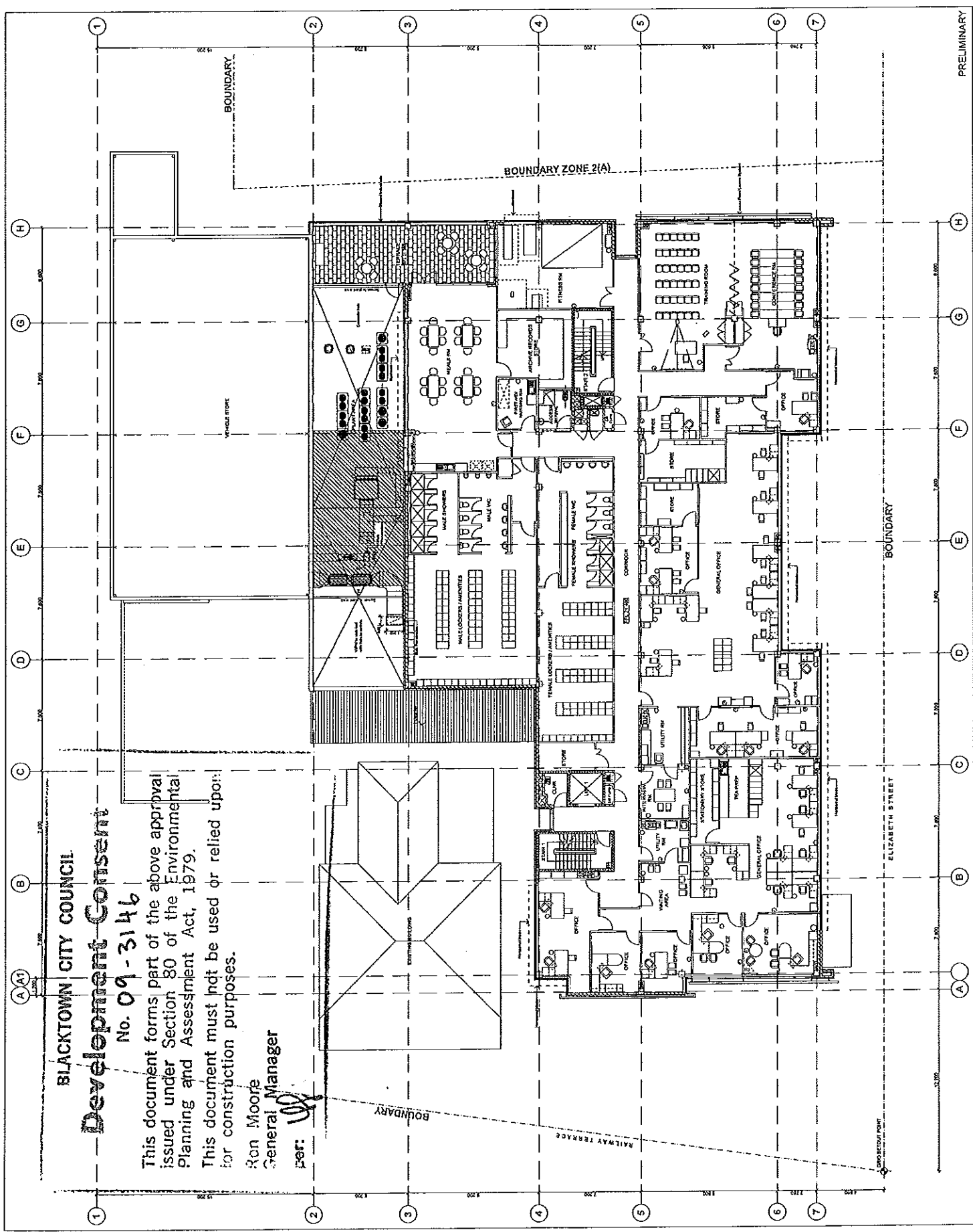

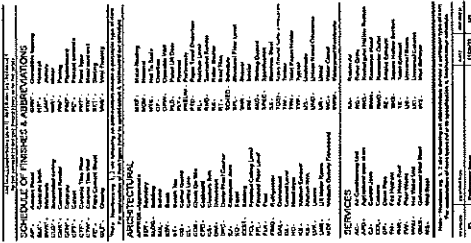

**Envirowest Associates**  
 #12 Tech. Comm. Firm  
 10000 Wilshire Blvd., Suite 1000  
 Los Angeles, CA 90024  
 Tel. 310/206-1200  
 Fax 310/206-1201

**John MSZ & Associates**  
 #13 Tech. Comm. Firm  
 10000 Wilshire Blvd., Suite 1000  
 Los Angeles, CA 90024  
 Tel. 310/206-1200  
 Fax 310/206-1201

**Eron & Associates**  
 #14 Tech. Comm. Firm  
 10000 Wilshire Blvd., Suite 1000  
 Los Angeles, CA 90024  
 Tel. 310/206-1200  
 Fax 310/206-1201

**United Group**  
 #15 Tech. Comm. Firm  
 10000 Wilshire Blvd., Suite 1000  
 Los Angeles, CA 90024  
 Tel. 310/206-1200  
 Fax 310/206-1201

**Riverstone Police Station**  
 1st Highway Terrace  
 Riverstone, NSW 2765  
 (02) 9622 1234  
**Revised Plans**  
**Second Floor**

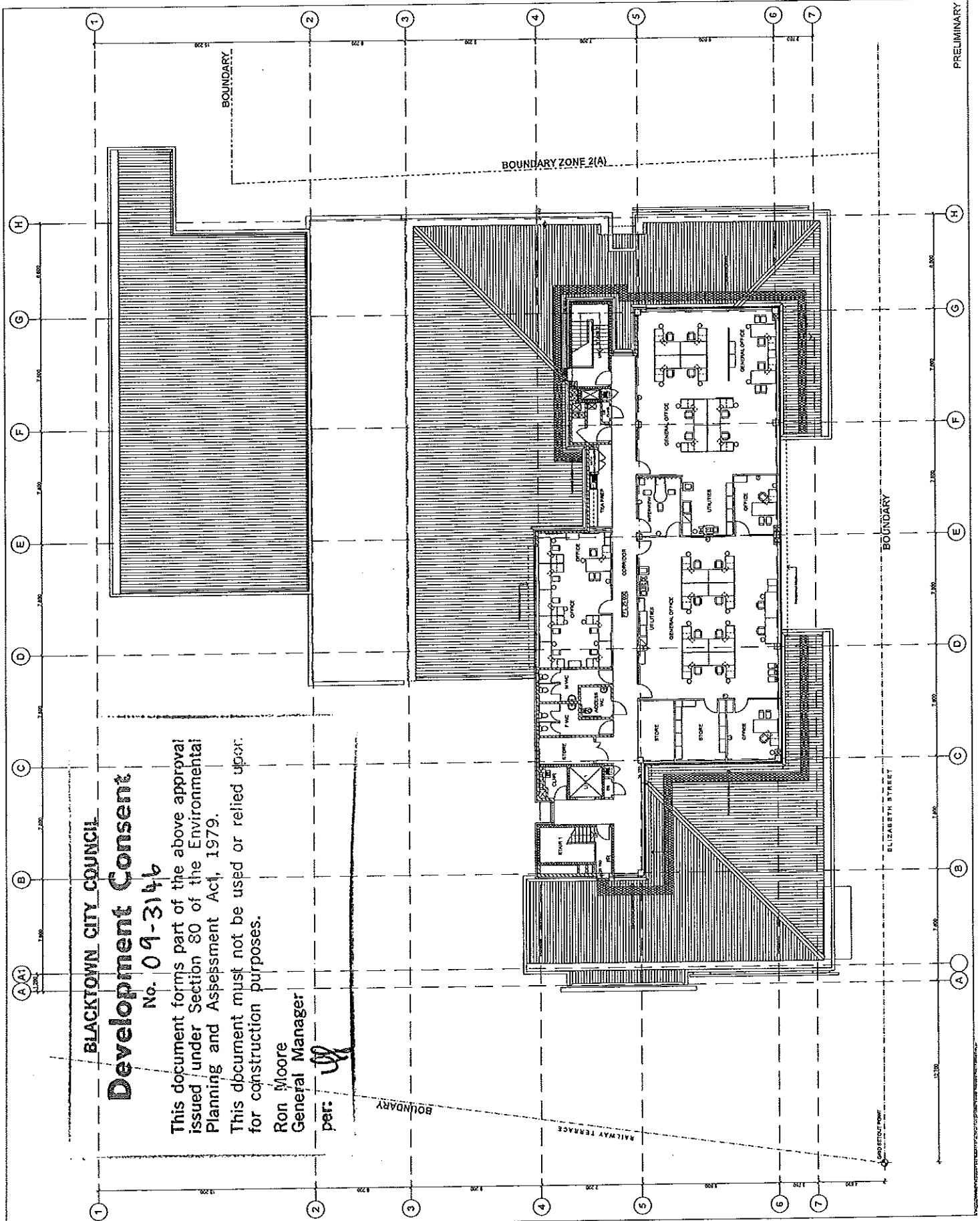
[illegible]





# BLACKTOWN CITY COUNCIL Development Consent No. 09-3146

This document forms part of the above approval issued under Section 80 of the Environmental Planning and Assessment Act, 1979.  
This document must not be used or relied upon for construction purposes.

Ron Moore  
General Manager  
per: *[Signature]*

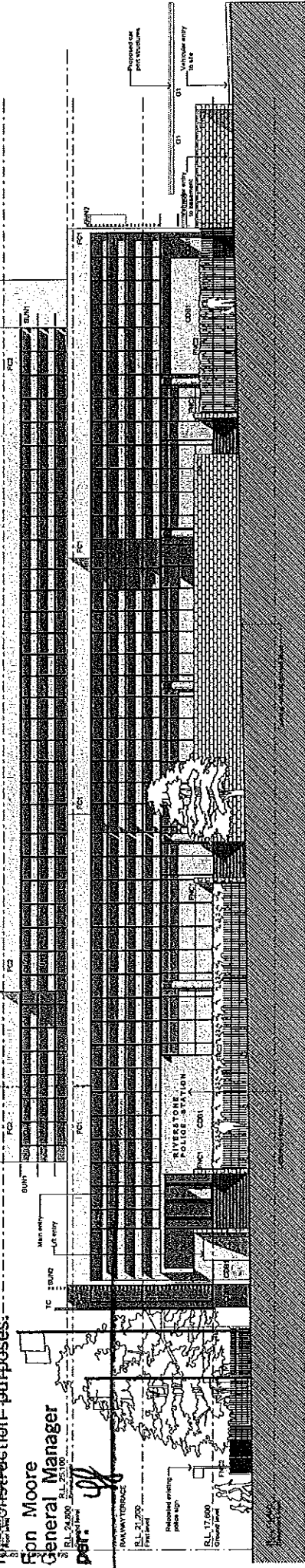

1 South East Elevation 1:100  
ELIZABETH STREET

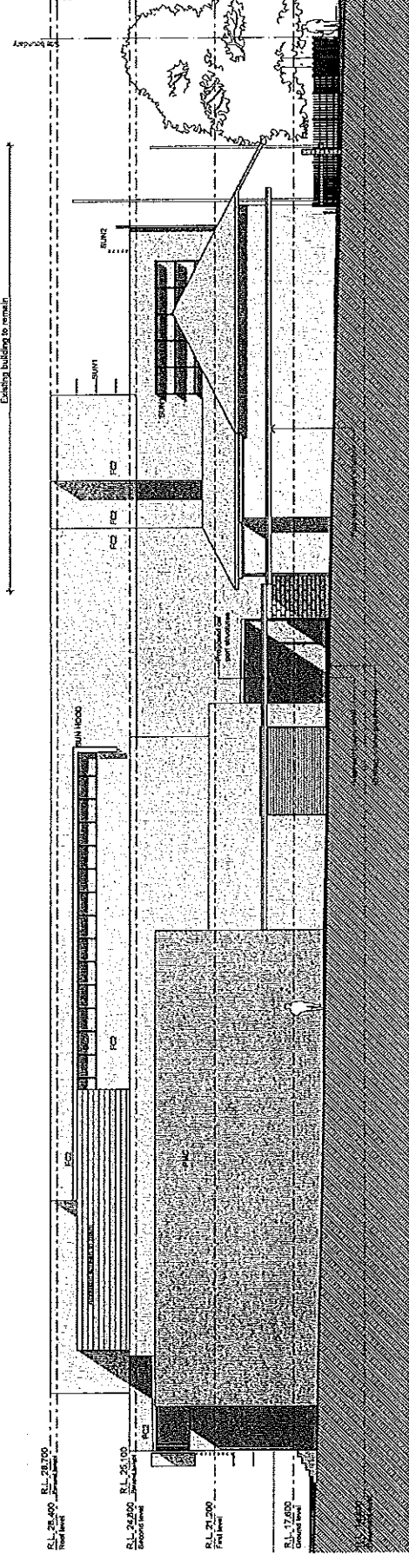

2 North West Elevation 1:100

- LEGEND
- Q301 Concrete design block (hatched) (hatched)
  - FC1 Composite steel joist, concrete slab (hatched)
  - FC2 Composite steel joist, concrete slab (hatched)
  - FC3 Frame - concrete design block (hatched) (hatched)
  - FC4 Frame - steel, black powdercoat finish
  - FC5 Security gate, steel - black powdercoat finish
  - FC6 Cladding with natural woodgrain aluminium framing
  - FC7 Polished natural stone cladding
  - SUN1 Sunshading - natural anodised aluminium
  - SUN2 Sunshading - natural anodised aluminium
  - TC Timber cladding

NO.	DESCRIPTION	DATE	BY	CHKD
1	DESIGN	10/09/09	LM	LM
2	REVISION	10/09/09	LM	LM



1:100 ORIGINAL SIZE  
United Group  
United Group  
18 Railway Terrace,  
Riverstone, NSW 2126  
92 24 500

Riverstone Police Station  
18 Railway Terrace,  
Riverstone, NSW 2126  
Elevations  
Sheet 1

NO.	DESCRIPTION	DATE	BY	CHKD
1	DESIGN	10/09/09	LM	LM
2	REVISION	10/09/09	LM	LM

GARDNER WETHERILL & ASSOCIATES  
100 Wetherill Street,  
Sydney, NSW 2000  
1 800 955 977  
1 800 955 977  
1 800 955 977



DEVELOPMENT APPLICATION

# BLACKTOWN CITY COUNCIL

## Development Consent No. 09-3146

This document forms part of the above approval issued under Section 80 of the Environmental Planning and Assessment Act, 1979.

This document must not be used or relied upon for construction purposes.

Ron Moore  
General Manager

per: *UJ*

### LEGEND

- CD01 Concrete deeper black board (hatched)
- FC01 Concrete (thin cement shading part work)
- FC02 Concrete (thin cement shading part work)
- FC03 Concrete (thin cement shading part work)
- FC04 Concrete (thin cement shading part work)
- FC05 Concrete (thin cement shading part work)
- FC06 Concrete (thin cement shading part work)
- FC07 Concrete (thin cement shading part work)
- FC08 Concrete (thin cement shading part work)
- FC09 Concrete (thin cement shading part work)
- FC10 Concrete (thin cement shading part work)
- FC11 Concrete (thin cement shading part work)
- FC12 Concrete (thin cement shading part work)
- FC13 Concrete (thin cement shading part work)
- FC14 Concrete (thin cement shading part work)
- FC15 Concrete (thin cement shading part work)
- FC16 Concrete (thin cement shading part work)
- FC17 Concrete (thin cement shading part work)
- FC18 Concrete (thin cement shading part work)
- FC19 Concrete (thin cement shading part work)
- FC20 Concrete (thin cement shading part work)
- FC21 Concrete (thin cement shading part work)
- FC22 Concrete (thin cement shading part work)
- FC23 Concrete (thin cement shading part work)
- FC24 Concrete (thin cement shading part work)
- FC25 Concrete (thin cement shading part work)
- FC26 Concrete (thin cement shading part work)
- FC27 Concrete (thin cement shading part work)
- FC28 Concrete (thin cement shading part work)
- FC29 Concrete (thin cement shading part work)
- FC30 Concrete (thin cement shading part work)
- FC31 Concrete (thin cement shading part work)
- FC32 Concrete (thin cement shading part work)
- FC33 Concrete (thin cement shading part work)
- FC34 Concrete (thin cement shading part work)
- FC35 Concrete (thin cement shading part work)
- FC36 Concrete (thin cement shading part work)
- FC37 Concrete (thin cement shading part work)
- FC38 Concrete (thin cement shading part work)
- FC39 Concrete (thin cement shading part work)
- FC40 Concrete (thin cement shading part work)
- FC41 Concrete (thin cement shading part work)
- FC42 Concrete (thin cement shading part work)
- FC43 Concrete (thin cement shading part work)
- FC44 Concrete (thin cement shading part work)
- FC45 Concrete (thin cement shading part work)
- FC46 Concrete (thin cement shading part work)
- FC47 Concrete (thin cement shading part work)
- FC48 Concrete (thin cement shading part work)
- FC49 Concrete (thin cement shading part work)
- FC50 Concrete (thin cement shading part work)
- FC51 Concrete (thin cement shading part work)
- FC52 Concrete (thin cement shading part work)
- FC53 Concrete (thin cement shading part work)
- FC54 Concrete (thin cement shading part work)
- FC55 Concrete (thin cement shading part work)
- FC56 Concrete (thin cement shading part work)
- FC57 Concrete (thin cement shading part work)
- FC58 Concrete (thin cement shading part work)
- FC59 Concrete (thin cement shading part work)
- FC60 Concrete (thin cement shading part work)
- FC61 Concrete (thin cement shading part work)
- FC62 Concrete (thin cement shading part work)
- FC63 Concrete (thin cement shading part work)
- FC64 Concrete (thin cement shading part work)
- FC65 Concrete (thin cement shading part work)
- FC66 Concrete (thin cement shading part work)
- FC67 Concrete (thin cement shading part work)
- FC68 Concrete (thin cement shading part work)
- FC69 Concrete (thin cement shading part work)
- FC70 Concrete (thin cement shading part work)
- FC71 Concrete (thin cement shading part work)
- FC72 Concrete (thin cement shading part work)
- FC73 Concrete (thin cement shading part work)
- FC74 Concrete (thin cement shading part work)
- FC75 Concrete (thin cement shading part work)
- FC76 Concrete (thin cement shading part work)
- FC77 Concrete (thin cement shading part work)
- FC78 Concrete (thin cement shading part work)
- FC79 Concrete (thin cement shading part work)
- FC80 Concrete (thin cement shading part work)
- FC81 Concrete (thin cement shading part work)
- FC82 Concrete (thin cement shading part work)
- FC83 Concrete (thin cement shading part work)
- FC84 Concrete (thin cement shading part work)
- FC85 Concrete (thin cement shading part work)
- FC86 Concrete (thin cement shading part work)
- FC87 Concrete (thin cement shading part work)
- FC88 Concrete (thin cement shading part work)
- FC89 Concrete (thin cement shading part work)
- FC90 Concrete (thin cement shading part work)
- FC91 Concrete (thin cement shading part work)
- FC92 Concrete (thin cement shading part work)
- FC93 Concrete (thin cement shading part work)
- FC94 Concrete (thin cement shading part work)
- FC95 Concrete (thin cement shading part work)
- FC96 Concrete (thin cement shading part work)
- FC97 Concrete (thin cement shading part work)
- FC98 Concrete (thin cement shading part work)
- FC99 Concrete (thin cement shading part work)
- FC100 Concrete (thin cement shading part work)

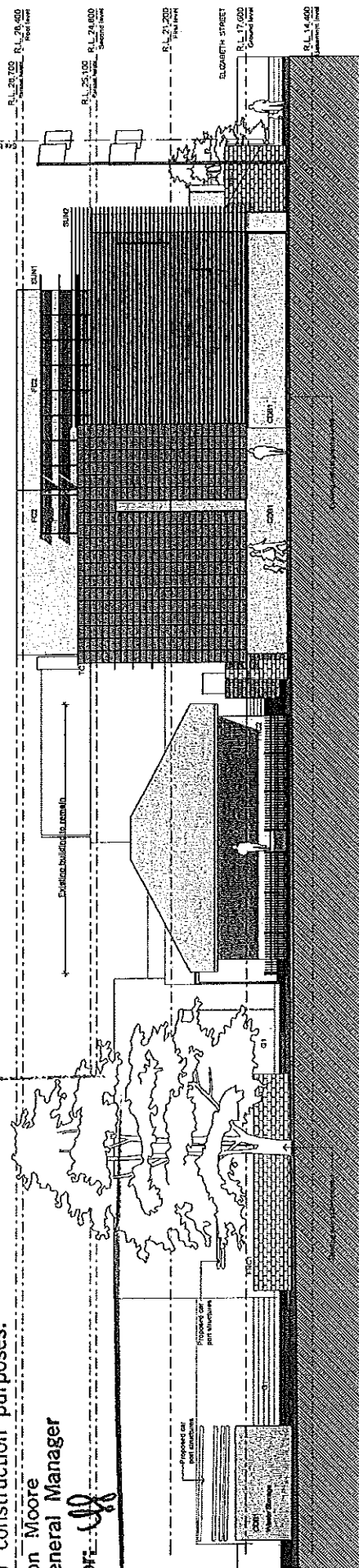

1 South West Elevation 1:100  
RAILWAY TERRACE

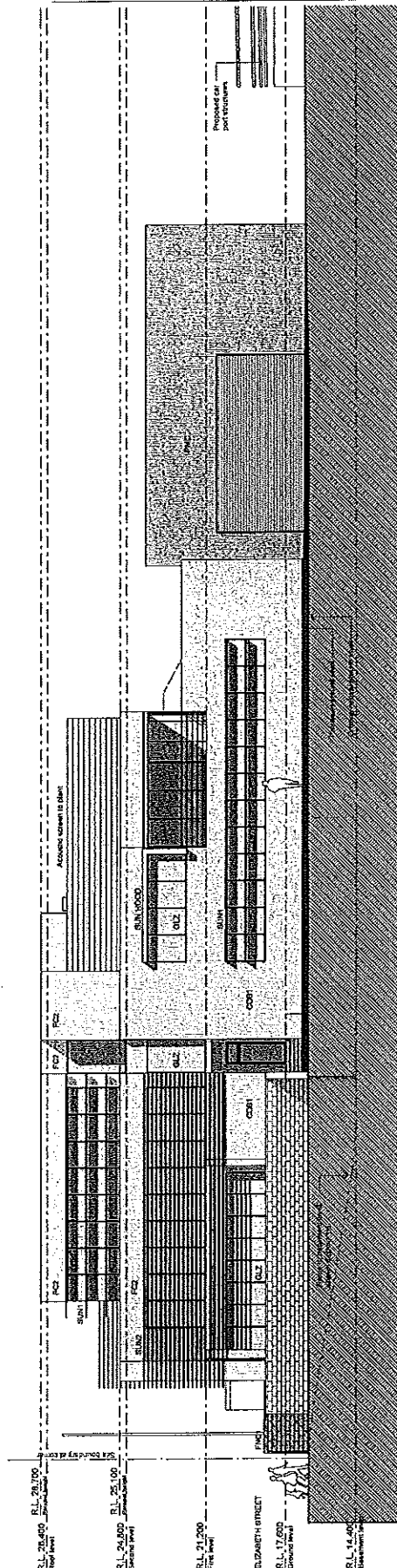

2 North East Elevation 1:100

No.	Description	Date	By	Check	Appr.	Scale	Sheet	Total
1	Development Application	10/10/09	LM					
2	Development Application	10/10/09	LM					



1:100 as indicated, A3

**United Group**  
Level 2, 40 West Street  
Riverstone, NSW 2126  
Tel: 02 944 0000  
Fax: 02 944 0001  
Email: info@unitedgroup.com.au  
Website: www.unitedgroup.com.au

Riverstone Police Station

15 Railway Terrace  
Riverstone, NSW 2126

Elevations

Sheet 2

No.	Description	Date	By	Check	Appr.	Scale	Sheet	Total
1	Development Application	10/10/09	LM					
2	Development Application	10/10/09	LM					

09078 DA1501

As Shown AT LP LT

GARDNER WETHERILL & ASSOCIATES

Level 2, 40 West Street  
Riverstone, NSW 2126  
Tel: 02 944 0000  
Fax: 02 944 0001  
Email: info@unitedgroup.com.au  
Website: www.unitedgroup.com.au



DEVELOPMENT APPLICATION



